ALLPOINTS SURVEYING

FLATWORK	B.L. BUILDING LINE	T.O.F. TOP OF FORM	U.V.E. UNOBSTRUCTED VISIBILITY EASEMENT	MANHOLE
PAVER	F.L. FRONT LOAD	U.E. UTILITY EASEMENT	M.ACC.E. MAINTENANCE & ACCESS EASEMENT	GRATE DRAIN
PROPERTY LINE	S.I. SWING IN	W.L.E. WATER LINE EASEMENT	ACC.E. ACCESS EASEMENT	LIGHT POLE	PAD MOUNTED TRANSFORMER
BUILDING LINE	3C 3 CAR	STM.S.E. STORM SEWER EASEMENT	A.E. AERIAL EASEMENT	ELECTRIC BOX
EASEMENT	G.B.L. GARAGE BUILDING LINE	S.S.E. SANITARY SEWER EASEMENT	D.E. DRAINAGE EASEMENT	FIBER OPTIC
WOODEN FENCE	(B.G.) BUILDER GUIDELINES	R.O.W. RIGHT-OF-WAY	E.E. ELECTRIC EASEMENT	TELEPHONE PEDESTAL
WROUGHT IRON FENCE	F.F. FINISHED FLOOR	P.A.E. PERMANENT ACCESS EASEMENT	WATER VALVE	GAS METER	MANHOLE & INLET	INLET
OVERHEAD ELECTRIC	EXT. EXTENDED	P.U.E. PUBLIC UTILITY EASEMENT	FIRE HYDRANT	CABLE PEDESTAL	VAULT
	PROP. PROPOSED	PVT. PRIVATE I.R. IRON ROD	MONUMENT	WATER METER
	C.M. CONTROL MONUMENT	FND. FOUND I.P. IRON PIPE	POWER POLE	CLEANOUT

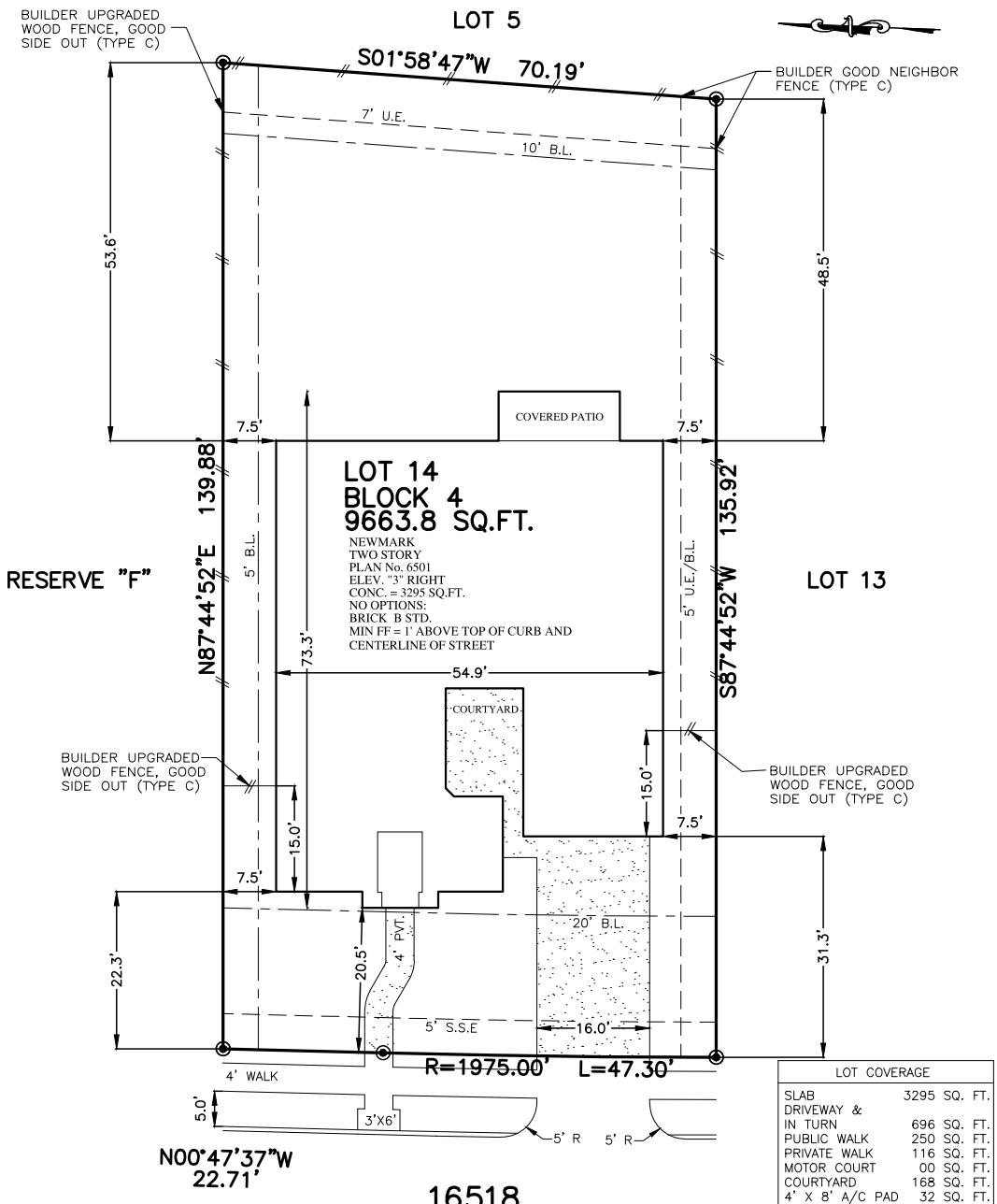

PLOT PLAN
SCALE: 1" = 20'

16518 HARMONY FIELDS STREET
(50' R.O.W.)

LOT COVERAGE	
SLAB	3295 SQ. FT.
DRIVEWAY & IN TURN	696 SQ. FT.
PUBLIC WALK	250 SQ. FT.
PRIVATE WALK	116 SQ. FT.
MOTOR COURT	00 SQ. FT.
COURTYARD	168 SQ. FT.
4' X 8' A/C PAD	32 SQ. FT.
TOTAL	4557 SQ. FT.
LOT AREA	9664 SQ. FT.
LOT COVERAGE	42.54 %
FENCE	277.4 LINEAR FT.
FRONT SOD	199 SQ. YD.
REAR SOD	459 SQ. YD.
TOTAL SOD AREA	658 SQ. YD.

NOTES:
1. **FOR PERMITTING AND PRE-CONSTRUCTION ILLUSTRATION PURPOSES ONLY.**
2. **ALLPOINTS LAND SURVEY, LLC** ASSUMES NO RESPONSIBILITY OR LIABILITY FOR ANY FLATWORK OR FENCING, INCLUDING BUT NOT LIMITED TO SIDEWALKS, DRIVEWAYS, PATIOS, OR FENCES, WHETHER PUBLIC OR PRIVATE.
3. **FLATWORK, FENCING, AND RELATED IMPROVEMENTS ARE ILLUSTRATIVE** AND SHALL BE VERIFIED BY BUILDER FOR COMPLIANCE WITH ALL APPLICABLE MUNICIPAL, DEVELOPER, CONSTRUCTION, AND COMMUNITY REQUIREMENTS.
4. **THE BUILDER** BEARS FULL RESPONSIBILITY FOR THE DESIGN, INSTALLATION, AND COMPLIANCE OF ALL FLATWORK AND FENCING.
5. ALL BEARINGS SHOWN HEREON ARE BASED ON THE SUBDIVISION PLAT.
6. SURVEYOR HAS NOT ABSTRACTED THE SUBJECT PROPERTY. ABSTRACTING BY TITLE COMPANY ONLY. ALL EASEMENTS, RESTRICTIONS AND OTHER MATTERS OF RECORD KNOWN TO SURVEYOR ARE SHOWN AND ARE BASED ON THE SUBDIVISION PLAT. ALLPOINTS LAND SURVEY, LLC. IS NOT LIABLE FOR ANY DAMAGES DUE TO INFORMATION NOT PROVIDED TO SURVEYOR OR BUILDER PLACING ANY IMPROVEMENTS WITHIN A BUILDING LINE OR EASEMENT.
7. MINIMUM FINISHED FLOOR REQUIREMENTS ESTABLISHED BY FEMA, LOCAL GOVERNMENT AUTHORITIES AND/OR DEVELOPMENT PLANS (INCLUDING APPLICABLE BENCHMARKS/DATUMS AND ADJUSTMENTS) ARE SUBJECT TO CHANGE DURING CONSTRUCTION PROCESS AND SHOULD BE VERIFIED BY BUILDER BEFORE PROCEEDING WITH EACH PHASE OF CONSTRUCTION. PROPOSED FINISHED FLOOR HEIGHTS ABOVE TOP OF CURB ARE CALCULATIONS FOR DRAINAGE PURPOSES TO BE ADJUSTED BASED UPON ACTUAL LOT CONDITIONS AND DO NOT ESTABLISH A MINIMUM FINISHED FLOOR.

FOR: NEWMARK HOMES

ADDRESS: 16518 HARMONY FIELDS STREET BY: YV
ALLPOINTS JOB#: NM496323 IG
G.F.: AC
JOB:

FLOOD ZONE:X

COMMUNITY PANEL: 48201C0190L

EFFECTIVE DATE: 06/18/2007

LOMR: DATE:

"THIS INFORMATION IS BASED ON GRAPHIC PLOTTING. WE DO NOT ASSUME RESPONSIBILITY FOR EXACT DETERMINATION"

LOT 14, BLOCK 4,
JUBILEE, SECTION 11,
FILM CODE NO. 711980, MAP RECORDS,
HARRIS COUNTY, TX

REVISION DATE 8/12/2026
REVISION DATE 8/7/2026
ISSUE DATE 8/3/2026

NEWMARK HOMES

© 2026, ALLPOINTS LAND SURVEY, LLC.
All Rights Reserved.