Home data report

2815 Southmore Boulevard, Houston, Texas 77004, United States

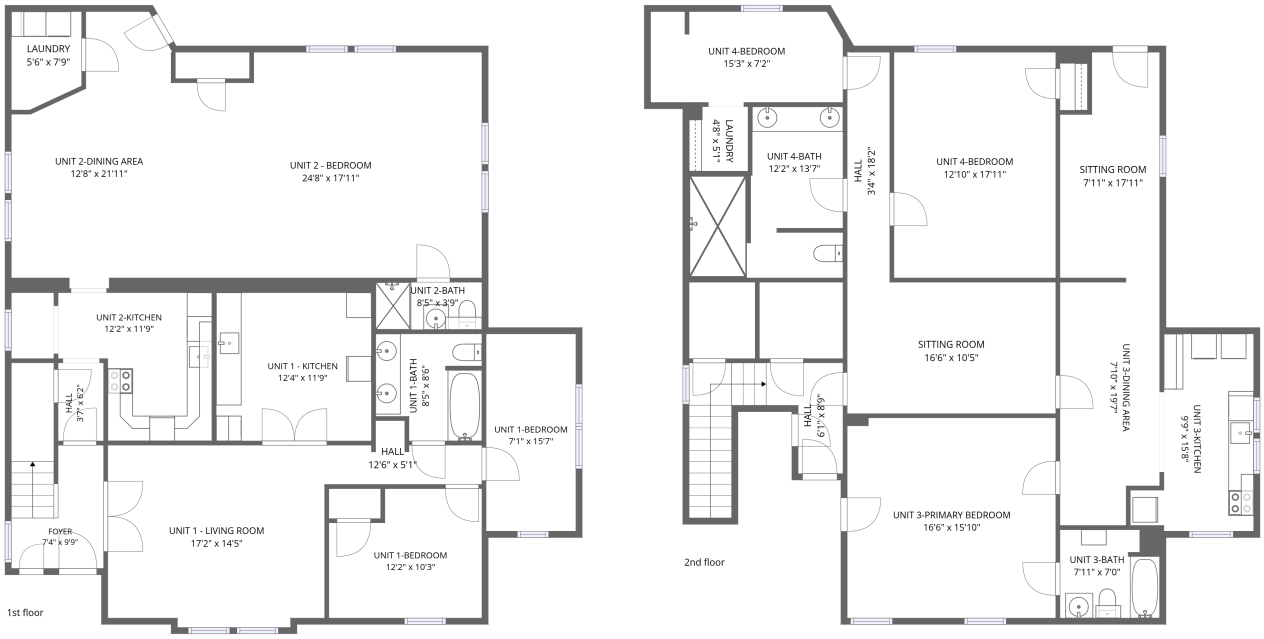

Total Area: 3693 sq. ft

1st Floor: 1898 sq. ft, 2nd Floor: 1795 sq. ft
Excluded:

Property summary

2 FLOORS

5 Bedrooms

4 Bathrooms

Scan captured on Fri, 09 Oct 2026 14:30:38 GMT

Home data report

2815 Southmore Boulevard, Houston, Texas 77004, United States

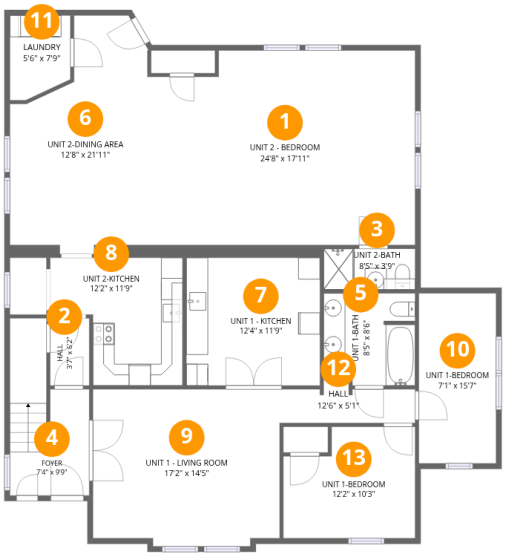

Room dimensions

Floor 1

Total:1898sqft **Excluded:** 0sqft

#		Dimensions	sqft	Counted as living area
1	Unit 2 - Bedroom	24'8" x 17'11"	425 sq. ft	Yes
2	Hall	3'7" x 6'2"	22 sq. ft	Yes
3	Unit 2-bath	8'5" x 3'9"	32 sq. ft	Yes
4	Foyer	7'4" x 9'9"	92 sq. ft	Yes
5	Unit 1-bath	8'5" x 8'6"	65 sq. ft	Yes
6	Unit 2-dining Area	12'8" x 21'11"	224 sq. ft	Yes
7	Unit 1 - Kitchen	12'4" x 11'9"	145 sq. ft	Yes
8	Unit 2-kitchen	12'2" x 11'9"	118 sq. ft	Yes
9	Unit 1 - Living Room	17'2" x 14'5"	242 sq. ft	Yes
10	Unit 1-bedroom	7'1" x 15'7"	111 sq. ft	Yes
11	Laundry	5'6" x 7'9"	40 sq. ft	Yes

Scan captured on Fri, 09 Oct 2026 14:30:38 GMT

Home data report

2815 Southmore Boulevard, Houston, Texas 77004, United States

#		Dimensions	sqft	Counted as living area
12	Hall	12'6" x 5'1"	43 sq. ft	Yes
13	Unit 1-bedroom	12'2" x 10'3"	112 sq. ft	Yes

Scan captured on Fri, 09 Oct 2026 14:30:38 GMT

Home data report

2815 Southmore Boulevard, Houston, Texas 77004, United States

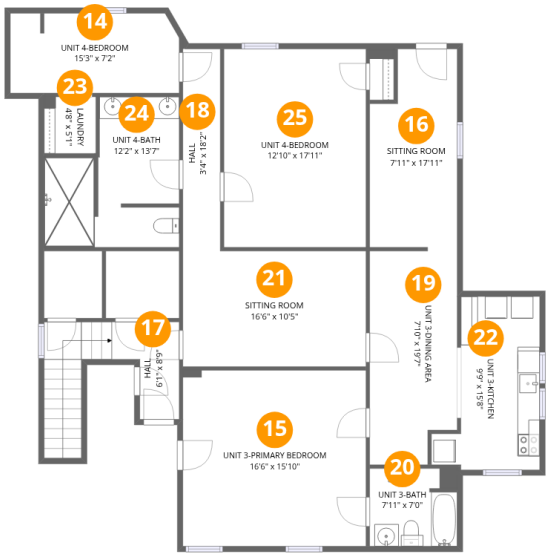

Room dimensions

Floor 2

Total:1795sqft **Excluded:** 0sqft

#		Dimensions	sqft	Counted as living area
14	Unit 4-bedroom	15'3" x 7'2"	108 sq. ft	Yes
15	Unit 3-primary Bedroom	16'6" x 15'10"	262 sq. ft	Yes
16	Sitting Room	7'11" x 17'11"	129 sq. ft	Yes
17	Hall	6'1" x 8'9"	90 sq. ft	Yes
18	Hall	3'4" x 18'2"	62 sq. ft	Yes
19	Unit 3-dining Area	7'10" x 19'7"	145 sq. ft	Yes
20	Unit 3-bath	7'11" x 7'0"	55 sq. ft	Yes
21	Sitting Room	16'6" x 10'5"	172 sq. ft	Yes
22	Unit 3-kitchen	9'9" x 15'8"	119 sq. ft	Yes
23	Laundry	4'8" x 5'1"	24 sq. ft	Yes

Scan captured on Fri, 09 Oct 2026 14:30:38 GMT

Home data report

2815 Southmore Boulevard, Houston, Texas 77004, United States

#		Dimensions	sqft	Counted as living area
24	Unit 4-bath	12'2" x 13'7"	135 sq. ft	Yes
25	Unit 4-bedroom	12'10" x 17'11"	229 sq. ft	Yes

Scan captured on Fri, 09 Oct 2026 14:30:38 GMT

Home data report

2815 Southmore Boulevard, Houston, Texas 77004, United States

1 Floor 1 - Unit 2 - Bedroom

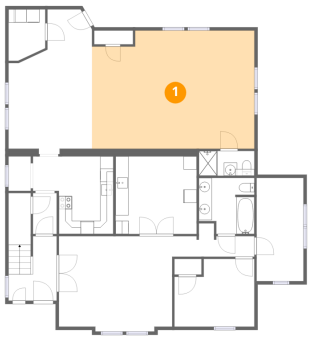

Dimensions: 24'8" x 17'11"
Area: 425 sq. ft
Counted as living area: Yes

Heated: Yes
Finished: Yes
Enclosed: Yes
Contiguous: Yes
Permitted: Yes
Wet space: No
Addition: No
Conversion: No

2 Floor 1 - Hall



Dimensions: 3'7" x 6'2"
Area: 22 sq. ft
Counted as living area: Yes

Heated: Yes
Finished: Yes
Enclosed: Yes
Contiguous: Yes
Permitted: Yes
Wet space: No
Addition: No
Conversion: No

Scan captured on Fri, 09 Oct 2026 14:30:38 GMT

Home data report

2815 Southmore Boulevard, Houston, Texas 77004, United States

3 Floor 1 - Unit 2-bath

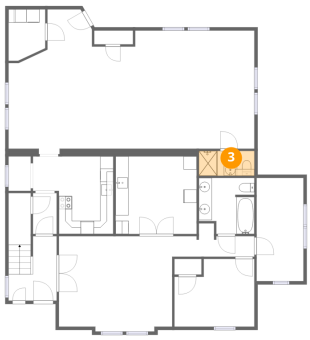

Dimensions: 8'5" x 3'9"
Area: 32 sq. ft
Counted as living area: Yes

Heated: Yes
Finished: Yes
Enclosed: Yes
Contiguous: Yes
Permitted: Yes
Wet space: Yes
Addition: No
Conversion: No

4 Floor 1 - Foyer

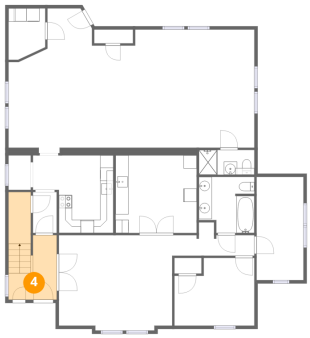

Dimensions: 7'4" x 9'9"
Area: 92 sq. ft
Counted as living area: Yes

Heated: Yes
Finished: Yes
Enclosed: Yes
Contiguous: Yes
Permitted: Yes
Wet space: No
Addition: No
Conversion: No

5 Floor 1 - Unit 1-bath

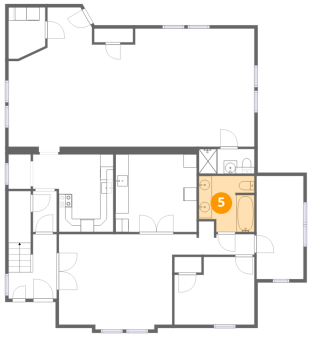

Dimensions: 8'5" x 8'6"
Area: 65 sq. ft
Counted as living area: Yes

Heated: Yes
Finished: Yes
Enclosed: Yes
Contiguous: Yes
Permitted: Yes
Wet space: Yes
Addition: No
Conversion: No

Scan captured on Fri, 09 Oct 2026 14:30:38 GMT

Home data report

2815 Southmore Boulevard, Houston, Texas 77004, United States

6 Floor 1 - Unit 2-dining Area

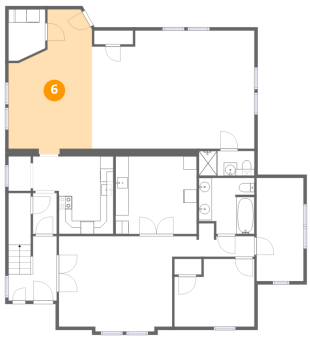

Dimensions: 12'8" x 21'11"
Area: 224 sq. ft
Counted as living area: Yes

Heated: Yes
Finished: Yes
Enclosed: Yes
Contiguous: Yes
Permitted: Yes
Wet space: No
Addition: No
Conversion: No

7 Floor 1 - Unit 1 - Kitchen

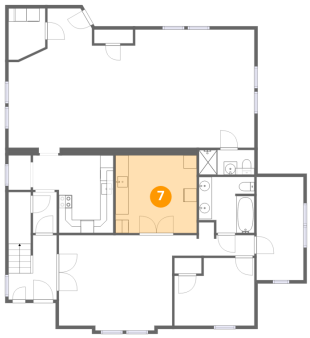

Dimensions: 12'4" x 11'9"
Area: 145 sq. ft
Counted as living area: Yes

Heated: Yes
Finished: Yes
Enclosed: Yes
Contiguous: Yes
Permitted: Yes
Wet space: No
Addition: No
Conversion: No

8 Floor 1 - Unit 2-kitchen

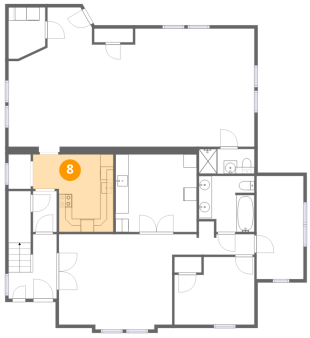

Dimensions: 12'2" x 11'9"
Area: 118 sq. ft
Counted as living area: Yes

Heated: Yes
Finished: Yes
Enclosed: Yes
Contiguous: Yes
Permitted: Yes
Wet space: No
Addition: No
Conversion: No

Scan captured on Fri, 09 Oct 2026 14:30:38 GMT

Home data report

2815 Southmore Boulevard, Houston, Texas 77004, United States

9 Floor 1 - Unit 1 - Living Room

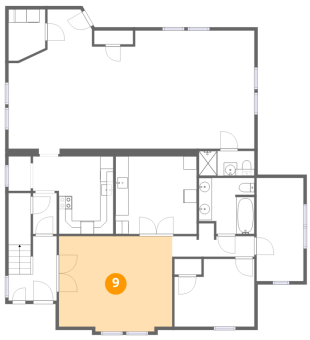

Dimensions: 17'2" x 14'5"
Area: 242 sq. ft
Counted as living area: Yes

Heated: Yes
Finished: Yes
Enclosed: Yes
Contiguous: Yes
Permitted: Yes
Wet space: No
Addition: No
Conversion: No

10 Floor 1 - Unit 1-bedroom

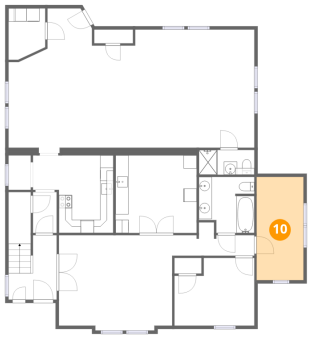

Dimensions: 7'1" x 15'7"
Area: 111 sq. ft
Counted as living area: Yes

Heated: Yes
Finished: Yes
Enclosed: Yes
Contiguous: Yes
Permitted: Yes
Wet space: No
Addition: No
Conversion: No

11 Floor 1 - Laundry

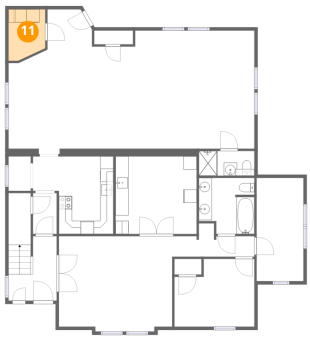

Dimensions: 5'6" x 7'9"
Area: 40 sq. ft
Counted as living area: Yes

Heated: Yes
Finished: Yes
Enclosed: Yes
Contiguous: Yes
Permitted: Yes
Wet space: No
Addition: No
Conversion: No

Scan captured on Fri, 09 Oct 2026 14:30:38 GMT

Home data report

2815 Southmore Boulevard, Houston, Texas 77004, United States

12 Floor 1 - Hall

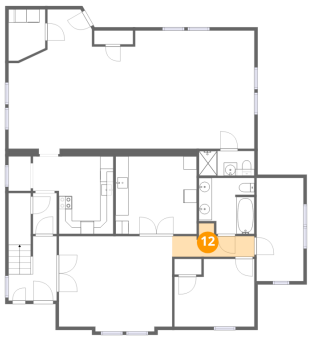

Dimensions: 12'6" x 5'1"
Area: 43 sq. ft
Counted as living area: Yes

Heated: Yes
Finished: Yes
Enclosed: Yes
Contiguous: Yes
Permitted: Yes
Wet space: No
Addition: No
Conversion: No

13 Floor 1 - Unit 1-bedroom

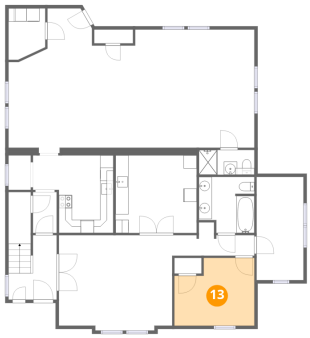

Dimensions: 12'2" x 10'3"
Area: 112 sq. ft
Counted as living area: Yes

Heated: Yes
Finished: Yes
Enclosed: Yes
Contiguous: Yes
Permitted: Yes
Wet space: No
Addition: No
Conversion: No

14 Floor 2 - Unit 4-bedroom



Dimensions: 15'3" x 7'2"
Area: 108 sq. ft
Counted as living area: Yes

Heated: Yes
Finished: Yes
Enclosed: Yes
Contiguous: Yes
Permitted: Yes
Wet space: No
Addition: No
Conversion: No

Scan captured on Fri, 09 Oct 2026 14:30:38 GMT

Home data report

2815 Southmore Boulevard, Houston, Texas 77004, United States

15 Floor 2 - Unit 3-primary Bedroom

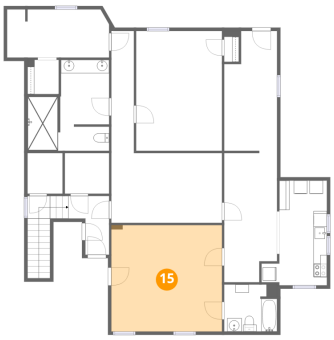

Dimensions: 16'6" x 15'10"
Area: 262 sq. ft
Counted as living area: Yes

Heated: Yes
Finished: Yes
Enclosed: Yes
Contiguous: Yes
Permitted: Yes
Wet space: No
Addition: No
Conversion: No

16 Floor 2 - Sitting Room



Dimensions: 7'11" x 17'11"
Area: 129 sq. ft
Counted as living area: Yes

Heated: Yes
Finished: Yes
Enclosed: Yes
Contiguous: Yes
Permitted: Yes
Wet space: No
Addition: No
Conversion: No

17 Floor 2 - Hall



Dimensions: 6'1" x 8'9"
Area: 90 sq. ft
Counted as living area: Yes

Heated: Yes
Finished: Yes
Enclosed: Yes
Contiguous: Yes
Permitted: Yes
Wet space: No
Addition: No
Conversion: No

Scan captured on Fri, 09 Oct 2026 14:30:38 GMT

Home data report

2815 Southmore Boulevard, Houston, Texas 77004, United States

18 Floor 2 - Hall

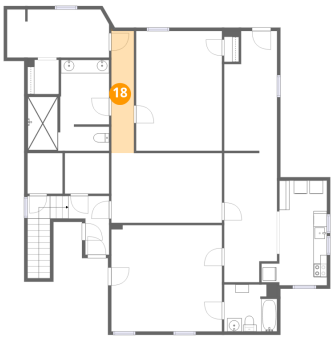

Dimensions: 3'4" x 18'2"
Area: 62 sq. ft
Counted as living area: Yes

Heated: Yes
Finished: Yes
Enclosed: Yes
Contiguous: Yes
Permitted: Yes
Wet space: No
Addition: No
Conversion: No

19 Floor 2 - Unit 3-dining Area



Dimensions: 7'10" x 19'7"
Area: 145 sq. ft
Counted as living area: Yes

Heated: Yes
Finished: Yes
Enclosed: Yes
Contiguous: Yes
Permitted: Yes
Wet space: No
Addition: No
Conversion: No

20 Floor 2 - Unit 3-bath



Dimensions: 7'11" x 7'0"
Area: 55 sq. ft
Counted as living area: Yes

Heated: Yes
Finished: Yes
Enclosed: Yes
Contiguous: Yes
Permitted: Yes
Wet space: Yes
Addition: No
Conversion: No

Scan captured on Fri, 09 Oct 2026 14:30:38 GMT

Home data report

2815 Southmore Boulevard, Houston, Texas 77004, United States

21 Floor 2 - Sitting Room

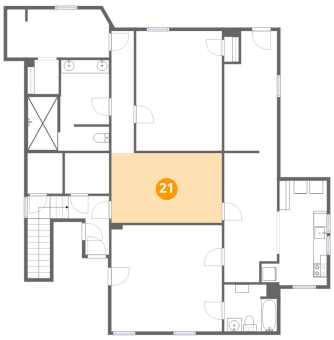

Dimensions: 16'6" x 10'5"
Area: 172 sq. ft
Counted as living area: Yes

Heated: Yes
Finished: Yes
Enclosed: Yes
Contiguous: Yes
Permitted: Yes
Wet space: No
Addition: No
Conversion: No

22 Floor 2 - Unit 3-kitchen



Dimensions: 9'9" x 15'8"
Area: 119 sq. ft
Counted as living area: Yes

Heated: Yes
Finished: Yes
Enclosed: Yes
Contiguous: Yes
Permitted: Yes
Wet space: No
Addition: No
Conversion: No

23 Floor 2 - Laundry



Dimensions: 4'8" x 5'1"
Area: 24 sq. ft
Counted as living area: Yes

Heated: Yes
Finished: Yes
Enclosed: Yes
Contiguous: Yes
Permitted: Yes
Wet space: No
Addition: No
Conversion: No

Scan captured on Fri, 09 Oct 2026 14:30:38 GMT

Home data report

2815 Southmore Boulevard, Houston, Texas 77004, United States

24 Floor 2 - Unit 4-bath

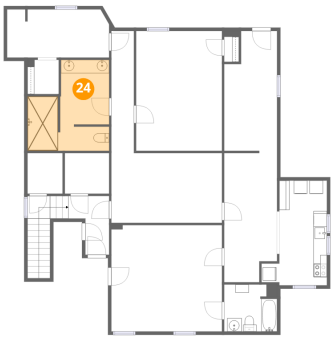

Dimensions: 12'2" x 13'7"
Area: 135 sq. ft
Counted as living area: Yes

Heated: Yes
Finished: Yes
Enclosed: Yes
Contiguous: Yes
Permitted: Yes
Wet space: Yes
Addition: No
Conversion: No

25 Floor 2 - Unit 4-bedroom

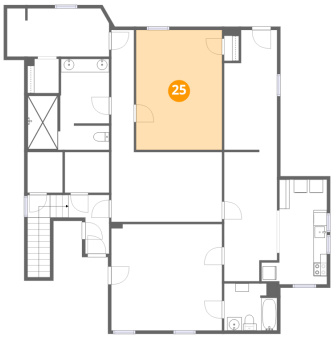

Dimensions: 12'10" x 17'11"
Area: 229 sq. ft
Counted as living area: Yes

Heated: Yes
Finished: Yes
Enclosed: Yes
Contiguous: Yes
Permitted: Yes
Wet space: No
Addition: No
Conversion: No

Scan captured on Fri, 09 Oct 2026 14:30:38 GMT