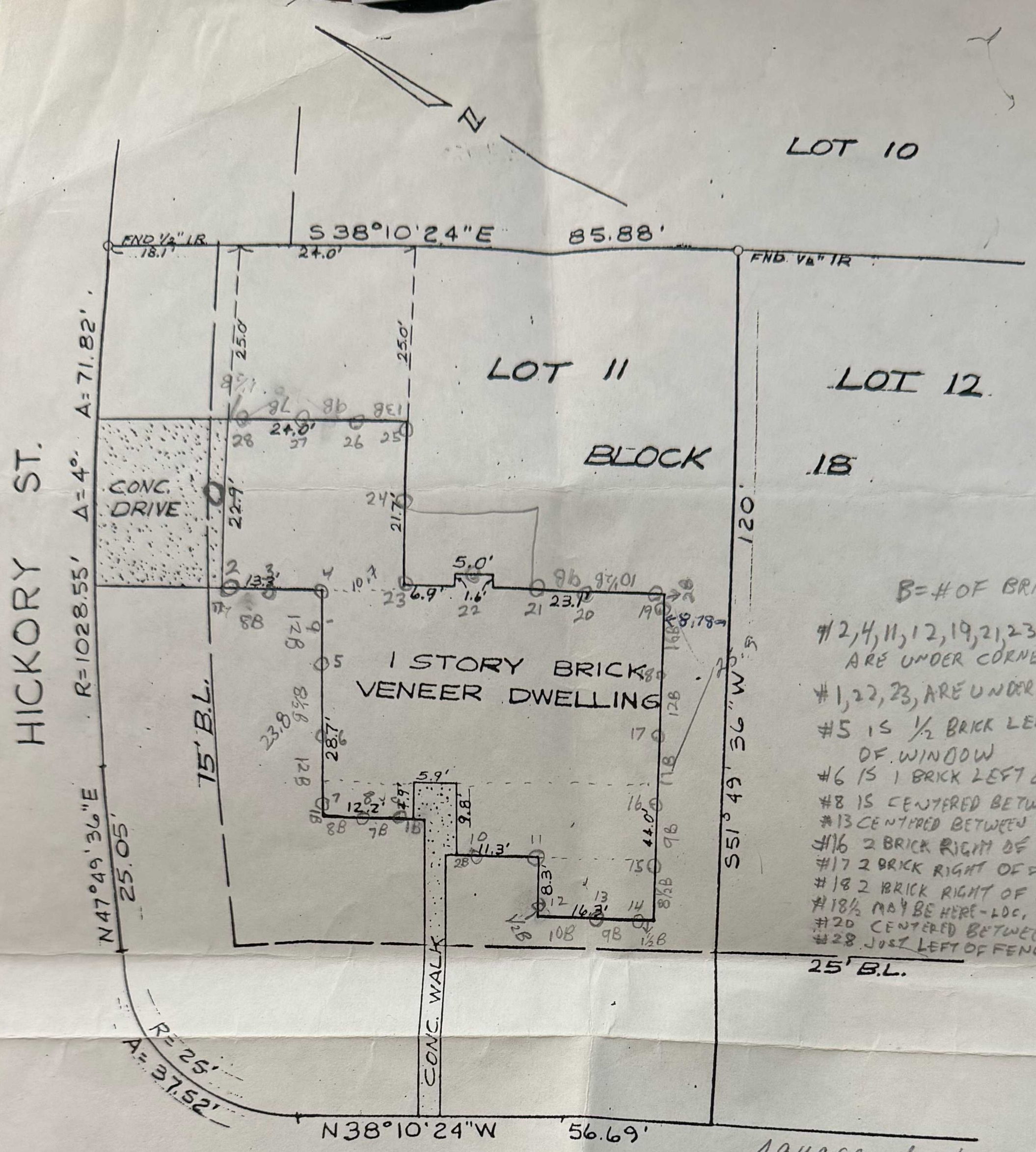

B=# OF BRICKS (OR BOARD)
#2,4,11,12,19,21,23,24,25 ARE UNDER CORNERS
#1,22,23, ARE UNDER CONCRETE
#5 IS 1/2 BRICK LEFT OF EDGE OF WINDOW
#6 IS 1 BRICK LEFT OF EDGE OF WIND.
#8 IS CENTERED BETWEEN BUSHES
#13 CENTERED BETWEEN WINDOWS
#16 2 BRICK RIGHT OF FAUCET
#17 2 BRICK RIGHT OF FENCE
#18 2 BRICK RIGHT OF A/C
#18½ MAY BE HERE - LOC. UNK.
#20 CENTERED BETWEEN WINDOWS
#28 JUST LEFT OF FENCE.

square footage
8.3' x 16.3' = 135.3
9.8 x (11.3 + 16.3) = 270.5
4.9 x (12.2) = 59.8
(44.0 - 9.8 - 8.3) x (12.2 + 5.9 + 11.3 + 16.3) = 24.9
~~25.9~~ x 45.7'
1137.9
5 x 1.6 = 8
1612 sq ft
22.3 x 24.0 =
535 sq ft
shed 12x16
192 sq ft

Lot 11, in Block 18 of WOODLAND PARK, SECTION 1, an addition to the City of Lake Jackson, in Brazoria County, Texas, according to map or record in Vol. 15, Pages 149-150, Plat Records of Brazoria County, Texas, as amended by Vol. 15, Pages 169-170 of the Plat Records of Brazoria County, Texas.

The plat hereon is a true, correct and accurate representation of the property as determined by survey, the lines and dimensions of said property being as indicated on the plat, the size, location, and type of buildings and improvements are as shown, all improvements being within the boundaries of the property lines the distances indicated. There are no encroachments, conflicts or protrusions, except as shown hereon.

Scale 1" = 20'
December 5, 1979

Cecil J. Booth, Reg. Public Surveyor
License #2061

BAKER & LAWSON
CONSULTING ENGINEERS
ANGLETON, TEXAS

STATE OF TEXAS
CECIL J. BOOTH
2061
REGISTERED PUBLIC SURVEYOR

JOB # 3653