

4. *B.L.s PER GUIDELINES DATED OCTOBER 16, 2014.
 5. U.E. PER C.F. No. 20140431211 HAS BEEN RELEASED PER H.C.C. No. 20150069547.

- W.L.E. WATERLINE EASEMENT.
- B.L. BUILDING LINE.
- U.E. UTILITY EASEMENT.
- S.S.E. SANITARY SEWER EASEMENT.
- SUBJECT BOUNDARY LINE.
- - - CONTROL MONUMENT TIE.
- // — 6' BOARD FENCE.

- ⊗ I.R. W/CAP STAMPED "COSTELLO" FOUND (CONTROL MONUMENT).
- ⊙ I.R. W/CAP STAMPED "COSTELLO" FOUND.
- ⊙ I.R. W/CAP STAMPED "COSTELLO" FOUND AT FENCE CORNER.
- ∩ "V" CUT IN CONCRET SET.

- HOUSE ON SLAB.
- ▒ CONCRETE SLAB COVERED.
- ░ CONCRETE UNCOVERED.



INSET "A"
SCALE 1"=10'
FENCE INSIDE OF PROPERTY LINE 4"±

[Handwritten signatures]

THIS ORIGINAL WORK IS PROTECTED UNDER COPYRIGHT LAWS, TITLE 17 UNITED STATES CODE SECTION 101 AND 102. ALL VIOLATORS WILL BE PROSECUTED TO THE FULLEST EXTENT OF THE LAW. THIS SURVEY IS BEING PROVIDED SOLELY FOR THE USE OF THE RECIPIENTS NAMED AND NO LICENSE HAS BEEN CREATED, EXPRESS OR IMPLIED, TO COPY THE SURVEY EXCEPT AS IS NECESSARY IN CONJUNCTION WITH ORIGINAL TRANSACTION, WHICH ALL TAKE PLACE WITHIN (30) DAYS FROM THE DATE SHOWN HEREON.

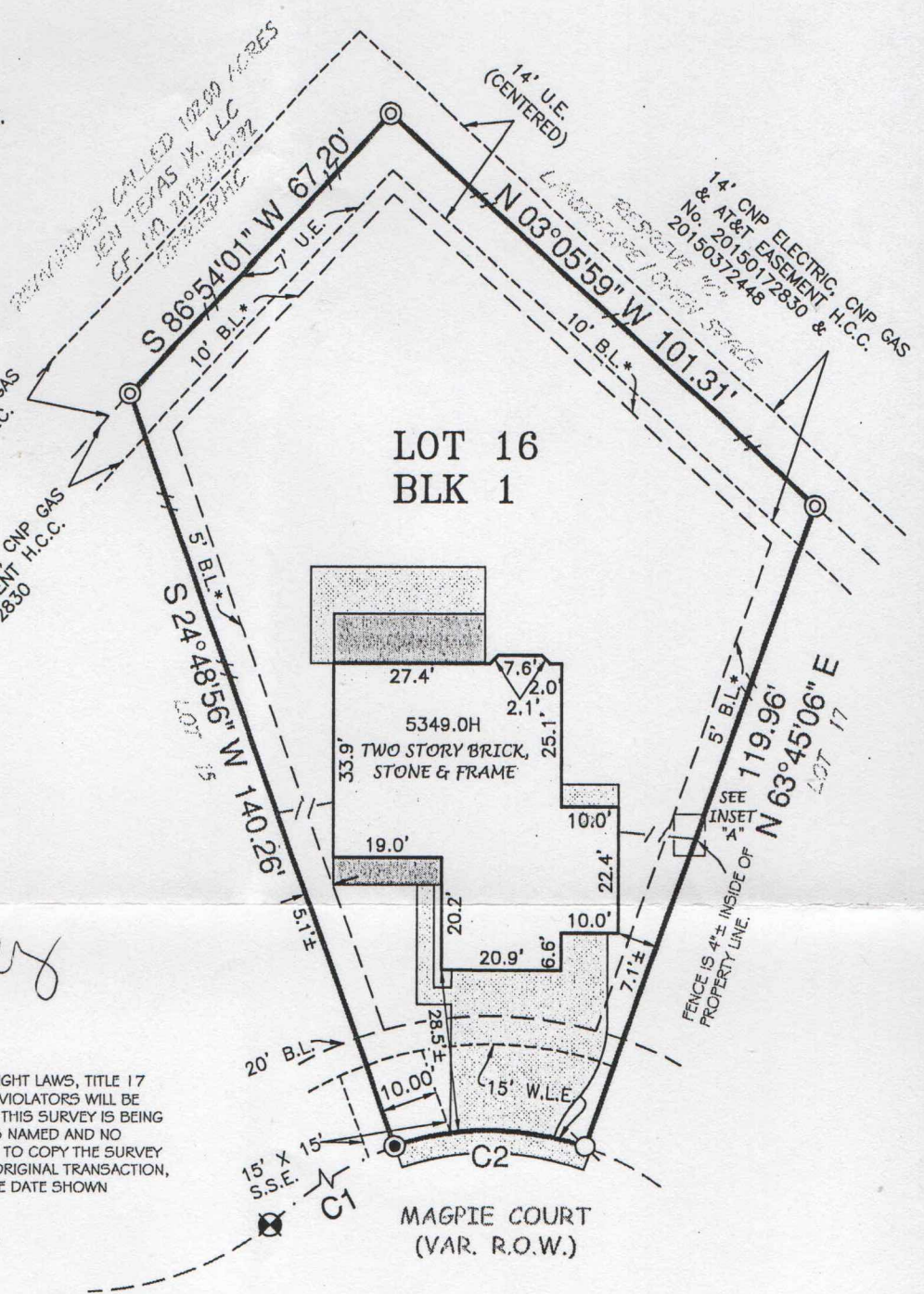

LOT 16 , BLOCK 1 , OF HAYDEN LAKES SECTION FIVE (5)
 MAP RECORDED IN FILM CODE NO. 671254 OF THE MAP RECORDS,
HARRIS COUNTY, TEXAS.

ADDRESS : 18603 MAGPIE COURT
 TO : MILLENNIUM TITLE COMPANY (EXCLUSIVELY)

I HEREBY CERTIFY THAT THIS PLAT CORRECTLY REPRESENTS A SURVEY MADE UNDER MY SUPERVISION ON THE GROUND, AND IN ACCORDANCE WITH THE INFORMATION PROVIDED TO ME, AND CORRECTLY REPRESENTS THE FACTS FOUND AT THE TIME OF THIS SURVEY.

[Signature of Scott R. Sheridan]
 SCOTT R. SHERIDAN
 REGISTERED PROFESSIONAL LAND SURVEYOR, No. 6171

THIS LOT LIES WITHIN ZONE X AS SCALED ON FIRM NUMBER 48201C0220L, EFFECTIVE JUNE 18, 2007. THIS INFORMATION IS FOR FLOOD INSURANCE PURPOSES ONLY AND IS NOT INTENDED TO IDENTIFY ANY SPECIFIC FLOOD HAZARDS THAT MAY OR MAY NOT EXIST.



SEE ATTACHED ADDENDUM FOR ADDITIONAL STIPULATIONS