

ROLLINSON PARK DRIVE
 (55' R.O.W.)
 $R=870.00'$ $\Delta=0^{\circ}30'54''$
 $L=83.74'$ $LC=83.71'$
 $CB=N 49^{\circ}58'27'' E$

TICKLESEED LANE
 (55' R.O.W.)
 Lot 11

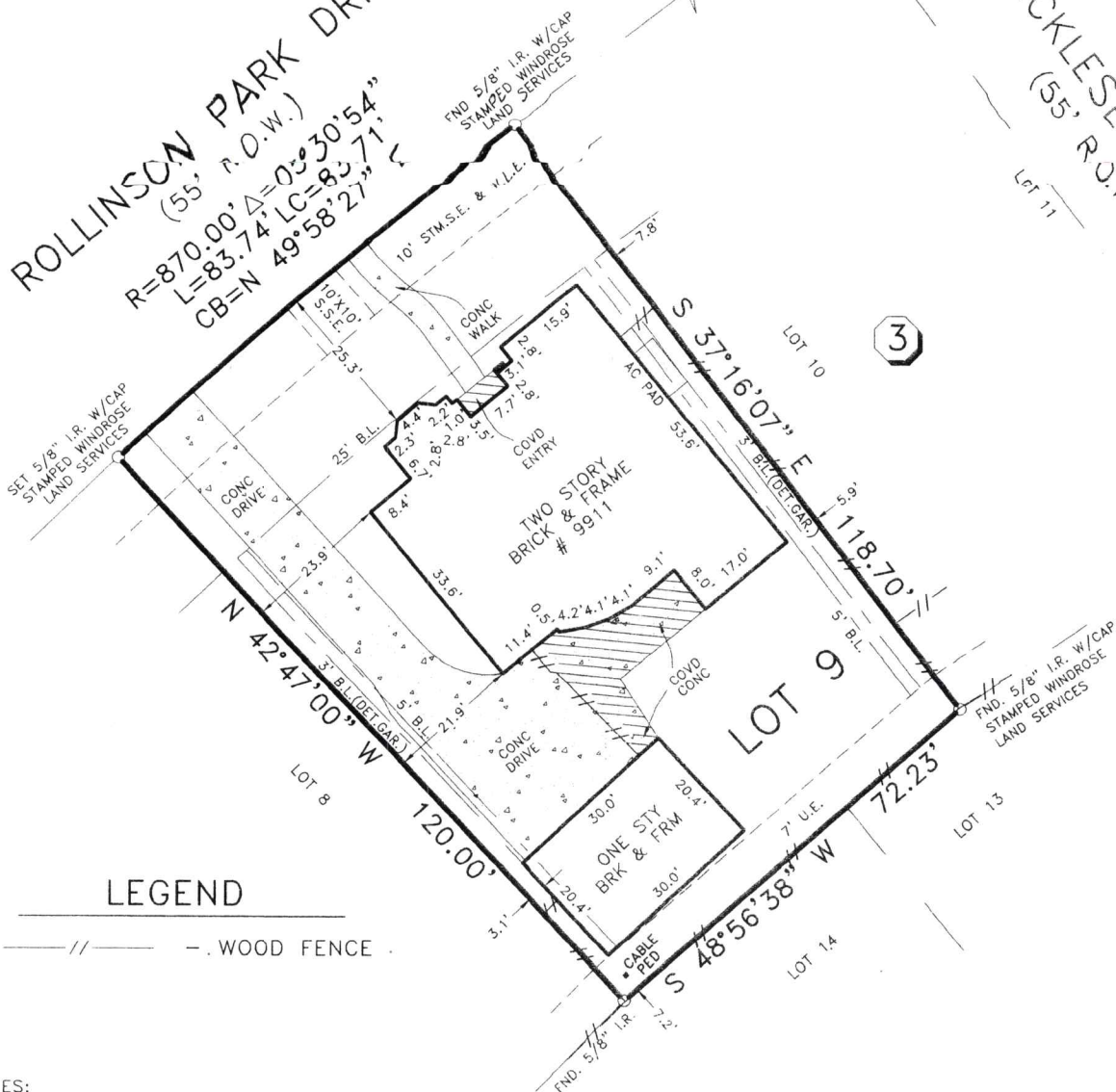

LEGEND

—//— WOOD FENCE

NOTES:

- 1) SUBJECT TO RESTRICTIVE COVENANTS BY FILM CODE NO. 601181, H.C.M.R. AND H.C.C.F. NOS. S808820, S843054 AND Z544261.
- 2) CENTERPOINT ENERGY SERVICE AGREEMENT BY H.C.C.F. NO. 20060122184.
- 3) SUBJECT PROPERTY LIES WITHIN THE BOUNDARIES OF HARRIS COUNTY MUNICIPAL UTILITY DISTRICT NO. 383.
- 4) THIS SURVEY IS VALID ONLY WITH ORIGINAL SIGNATURE IN BLUE INK.

BUYER'S ACKNOWLEDGMENT

Stephen Miller Lori Miller

THIS SURVEY IS NOT TO BE USED FOR FUTURE CONSTRUCTION PURPOSES.
 ALL BEARINGS ARE BASED ON THE RECORDED PLAT UNLESS OTHERWISE NOTED.
 FLOOD ZONE DETERMINED BY GRAPHIC PLOTTING ONLY. WINDROSE LAND SERVICES, INC. DOES NOT ASSUME RESPONSIBILITY FOR EXACT DETERMINATION.
 THIS SURVEY HAS BEEN PREPARED SOLELY FROM INFORMATION CONTAINED IN THE TITLE COMMITMENT REFERENCED IN GF NO. 000471840, EFFECTIVE 04-30-06

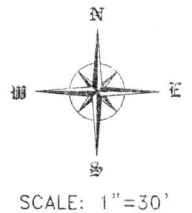

LOT 9	BLOCK 3	SECTION 40	SUBDIVISION GLEANNLOCH FARMS		FLOOD NOTE ACCORDING TO THE FEDERAL EMERGENCY MANAGEMENT AGENCY (FEMA) FLOOD INSURANCE RATE MAP (FIRM) FOR HARRIS COUNTY, TEXAS, MAP NO. 48201C 0240L, DATED JUNE 18, 2007. THE SUBJECT TRACT APPEARS TO LIE WITHIN UNSHADED ZONE "X". THIS DETERMINATION WAS DONE BY GRAPHIC PLOTTING AND IS APPROXIMATE ONLY, AND HAS NOT BEEN FIELD VERIFIED. THIS FLOOD STATEMENT DOES NOT IMPLY THAT THE PROPERTY OR STRUCTURES THEREON WILL BE FREE FROM FLOODING OR FLOOD DAMAGE. ON RARE OCCASIONS FLOODS CAN AND WILL OCCURE AND FLOOD HEIGHTS MAY BE INCREASED BY MAN-MADE OR NATURAL CAUSES. THIS FLOOD STATEMENT SHALL NOT CREATE LIABILITY ON THE PART OF WINDROSE LAND SERVICES, INC.
RECORDATION FILM CODE NO. 601181, H.C.M.R.		COUNTY HARRIS	STATE TEXAS	SURVEY A-168	
LENDER CO. MORTGAGES DIRECT		TITLE CO. CHICAGO TITLE COMPANY			
PURCHASER STEPHEN MILLER AND LORI MILLER			JOB NO. 41011		
ADDRESS 9911 ROLLINSON PARK DRIVE					

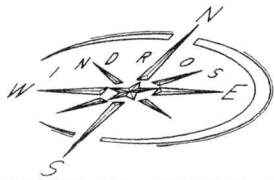

I do hereby certify for this transaction only, that this survey under my supervision was this day made on the ground and that this plat correctly represents the property legally described hereon (or on attached sheet). That the facts found at the time of this survey show the improvements and that there are no visible encroachments apparent on the ground except as shown, to the best of my knowledge.

FIELD WORK	05-06-08	TB
DRAFTED BY	05-07-08	DG
CHECKED BY	05-21-08	GA
KEY MAP NO.	329 G/H	

REVISION	
-	-
-	-



Mike Kurkowski

Windrose Land Services, Inc.
 3628 Westchase Dr.
 Houston, Texas 77042
 Phone (713) 458-2282 Fax (713) 461-1151