

Lot 36, Block 2, of BENTWATER, Section 5, a subdivision in Montgomery County, Texas, according to the map or Plat thereof recorded in Plat Cabinet E, Sheet 111A of the Map Records of Montgomery County, Texas.

NOTES:

1. Plat Scale: 1" = 20'
2. Road shown as "Proposed" Plat
3. Road dedicated by recorded plat
4. Property shown as "Proposed" Plat
5. Reference to "Proposed" Plat
6. Reference to "Proposed" Plat
7. Reference to "Proposed" Plat
8. Reference to "Proposed" Plat
9. Reference to "Proposed" Plat
10. Reference to "Proposed" Plat
11. Reference to "Proposed" Plat
12. Reference to "Proposed" Plat
13. Reference to "Proposed" Plat
14. Reference to "Proposed" Plat
15. Reference to "Proposed" Plat
16. Reference to "Proposed" Plat
17. Reference to "Proposed" Plat
18. Reference to "Proposed" Plat
19. Reference to "Proposed" Plat
20. Reference to "Proposed" Plat
21. Reference to "Proposed" Plat
22. Reference to "Proposed" Plat
23. Reference to "Proposed" Plat
24. Reference to "Proposed" Plat
25. Reference to "Proposed" Plat
26. Reference to "Proposed" Plat
27. Reference to "Proposed" Plat
28. Reference to "Proposed" Plat
29. Reference to "Proposed" Plat
30. Reference to "Proposed" Plat
31. Reference to "Proposed" Plat
32. Reference to "Proposed" Plat
33. Reference to "Proposed" Plat
34. Reference to "Proposed" Plat
35. Reference to "Proposed" Plat
36. Reference to "Proposed" Plat
37. Reference to "Proposed" Plat
38. Reference to "Proposed" Plat
39. Reference to "Proposed" Plat
40. Reference to "Proposed" Plat
41. Reference to "Proposed" Plat
42. Reference to "Proposed" Plat
43. Reference to "Proposed" Plat
44. Reference to "Proposed" Plat
45. Reference to "Proposed" Plat
46. Reference to "Proposed" Plat
47. Reference to "Proposed" Plat
48. Reference to "Proposed" Plat
49. Reference to "Proposed" Plat
50. Reference to "Proposed" Plat
51. Reference to "Proposed" Plat
52. Reference to "Proposed" Plat
53. Reference to "Proposed" Plat
54. Reference to "Proposed" Plat
55. Reference to "Proposed" Plat
56. Reference to "Proposed" Plat
57. Reference to "Proposed" Plat
58. Reference to "Proposed" Plat
59. Reference to "Proposed" Plat
60. Reference to "Proposed" Plat
61. Reference to "Proposed" Plat
62. Reference to "Proposed" Plat
63. Reference to "Proposed" Plat
64. Reference to "Proposed" Plat
65. Reference to "Proposed" Plat
66. Reference to "Proposed" Plat
67. Reference to "Proposed" Plat
68. Reference to "Proposed" Plat
69. Reference to "Proposed" Plat
70. Reference to "Proposed" Plat
71. Reference to "Proposed" Plat
72. Reference to "Proposed" Plat
73. Reference to "Proposed" Plat
74. Reference to "Proposed" Plat
75. Reference to "Proposed" Plat
76. Reference to "Proposed" Plat
77. Reference to "Proposed" Plat
78. Reference to "Proposed" Plat
79. Reference to "Proposed" Plat
80. Reference to "Proposed" Plat
81. Reference to "Proposed" Plat
82. Reference to "Proposed" Plat
83. Reference to "Proposed" Plat
84. Reference to "Proposed" Plat
85. Reference to "Proposed" Plat
86. Reference to "Proposed" Plat
87. Reference to "Proposed" Plat
88. Reference to "Proposed" Plat
89. Reference to "Proposed" Plat
90. Reference to "Proposed" Plat
91. Reference to "Proposed" Plat
92. Reference to "Proposed" Plat
93. Reference to "Proposed" Plat
94. Reference to "Proposed" Plat
95. Reference to "Proposed" Plat
96. Reference to "Proposed" Plat
97. Reference to "Proposed" Plat
98. Reference to "Proposed" Plat
99. Reference to "Proposed" Plat
100. Reference to "Proposed" Plat

6. The professional survey reflected on the plat of survey is provided in connection with the survey and is not to be construed as a warranty or other purpose. The original work is protected by copyright law. All rights reserved. This survey is being provided solely for the use of the recipient and is not to be used for any other purpose without the written consent of the surveyor. The surveyor is not responsible for any errors or omissions in this survey or for any consequences that may result from its use. The surveyor is not responsible for any errors or omissions in this survey or for any consequences that may result from its use.

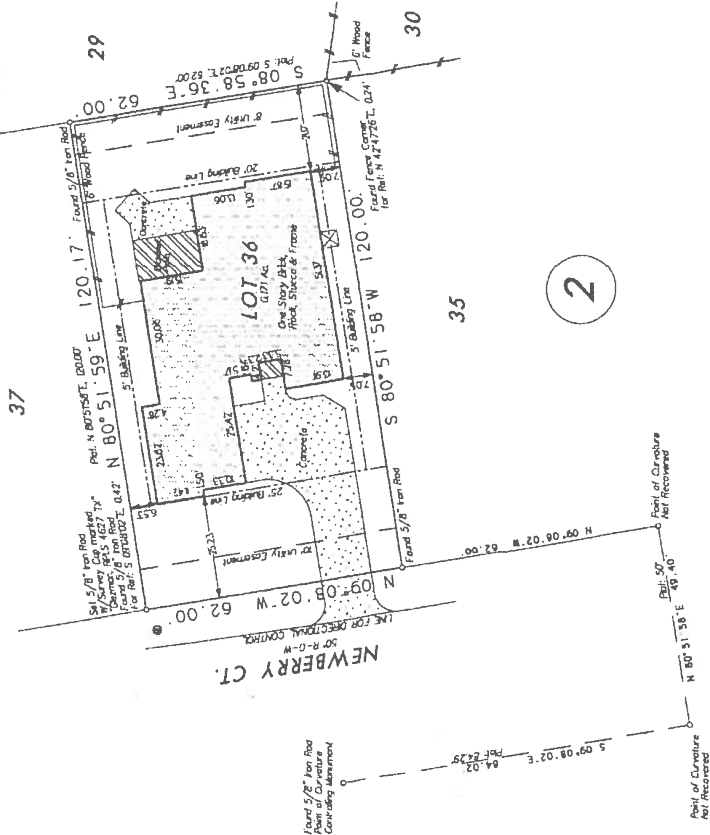

Plat No. 11-023
 Date: March 3, 2011
 Job No. 11-023

Prepared by: Dale Wall and Judith C. Wall
 Address: 26 Newberry Ct.
 Montgomery, Texas 77356

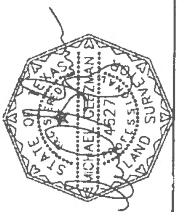

Old Republic Title & Concrete Bank
 14938 Old River Road
 Houston, Texas 77058
 (281) 486-1111
 www.ortb.com

