

DRAINAGE/ RECREATIONAL RESERVE

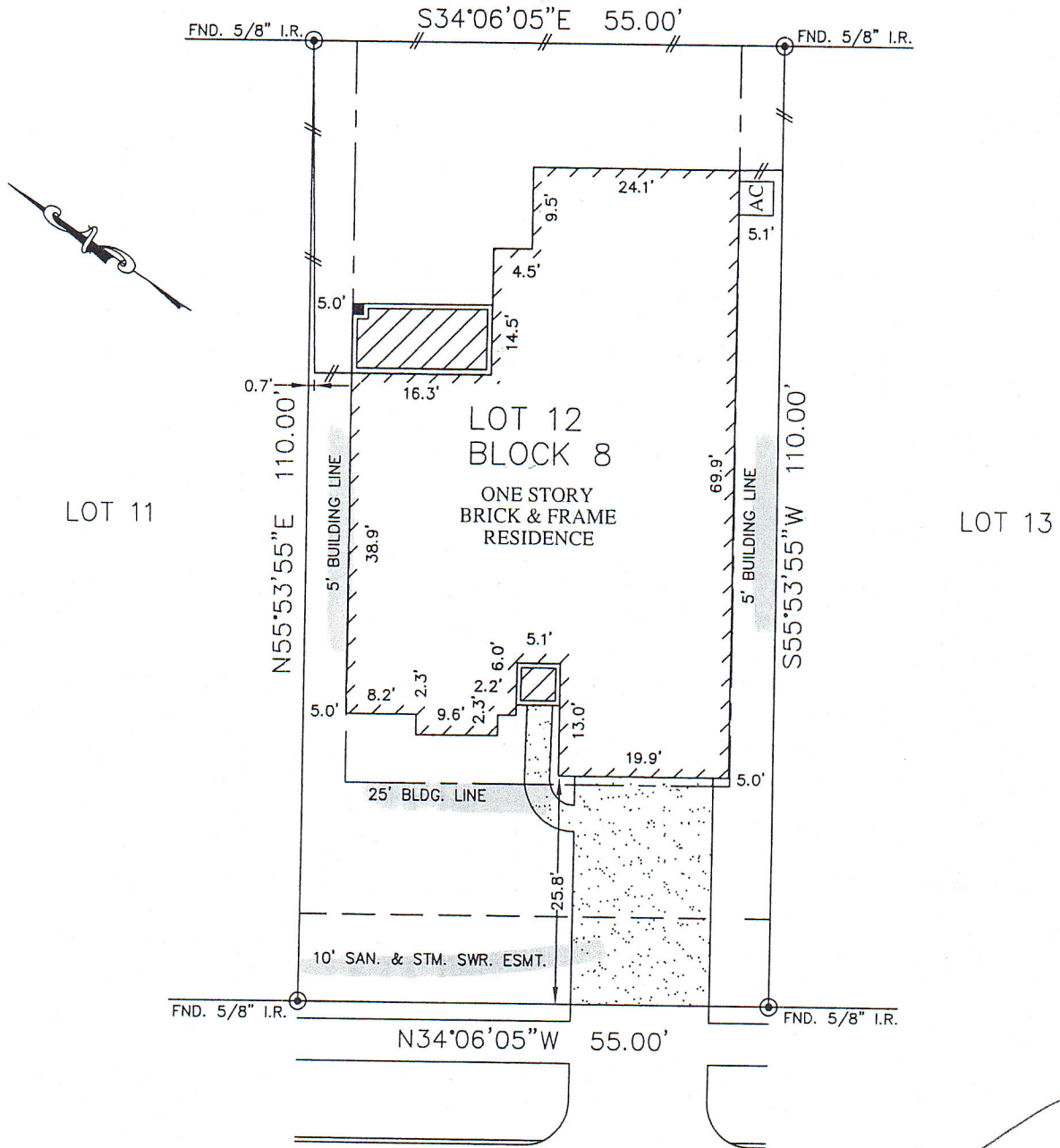

LOT 11

LOT 13

WEMBLEY WAY
(60' R.O.W.)

Alex M. Arango

- NOTES:
1. ALL BEARINGS ARE BASED ON THE RECORDED PLAT.
 2. SUBJECT TO APPLICABLE RESTRICTIVE COVENANTS LISTED UNDER ITEM No. 1, SCHEDULE "B" OF TITLE COMMITMENT ISSUED BY NORTH AMERICAN TITLE COMPANY UNDER G.F. No. 14628-09-1006.
 3. SUBJECT TO AN AGREEMENT...

PLAT OF SURVEY

FLOOD MAP:
THIS PROPERTY LIES IN ZONE "X"
AS DEPICTED ON COMMUNITY PANEL
No. 48339 C 0515 F, EFFECTIVE DATE: 12-19-96