



# 24019 Surreygate Drive

Being Lot Twenty-Four (24), Block Five (5), of Villages of Spring Oaks, Section One (1), a subdivision in Harris County, Texas, according to the Map or Plat thereof recorded in Film Code No. 465002, of the Map Records of Harris County, Texas.

# Momentum

TITLE



- LEGEND**
- 1/2" ROD FOUND
  - ⊗ 1/2" ROD SET
  - ⊗ 5/8" ROD FOUND
  - ⊗ "X" FOUND/SET
  - ⊕ POINT FOR CORNER
  - FENCE POST FOR CORNER
  - CM CONTROLLING MONUMENT
  - AC AIR CONDITIONER
  - PE POOL EQUIPMENT
  - TE TRANSFORMER PAD
  - BRICK COLUMN
  - POWER POLE
  - ▲ UNDERGROUND ELECTRIC
  - △ OVERHEAD ELECTRIC
  - OHP— OVERHEAD ELECTRIC POWER
  - OES— OVERHEAD ELECTRIC SERVICE
  - CHAIN LINK
  - WOOD FENCE 0.5' WIDE TYPICAL
  - |— IRON FENCE
  - X— BARBED WIRE
  - DOUBLE SIDED WOOD FENCE
  - //— EDGE OF ASPHALT
  - ▲— EDGE OF GRAVEL
  - ▨ CONCRETE
  - ▨ COVERED AREA

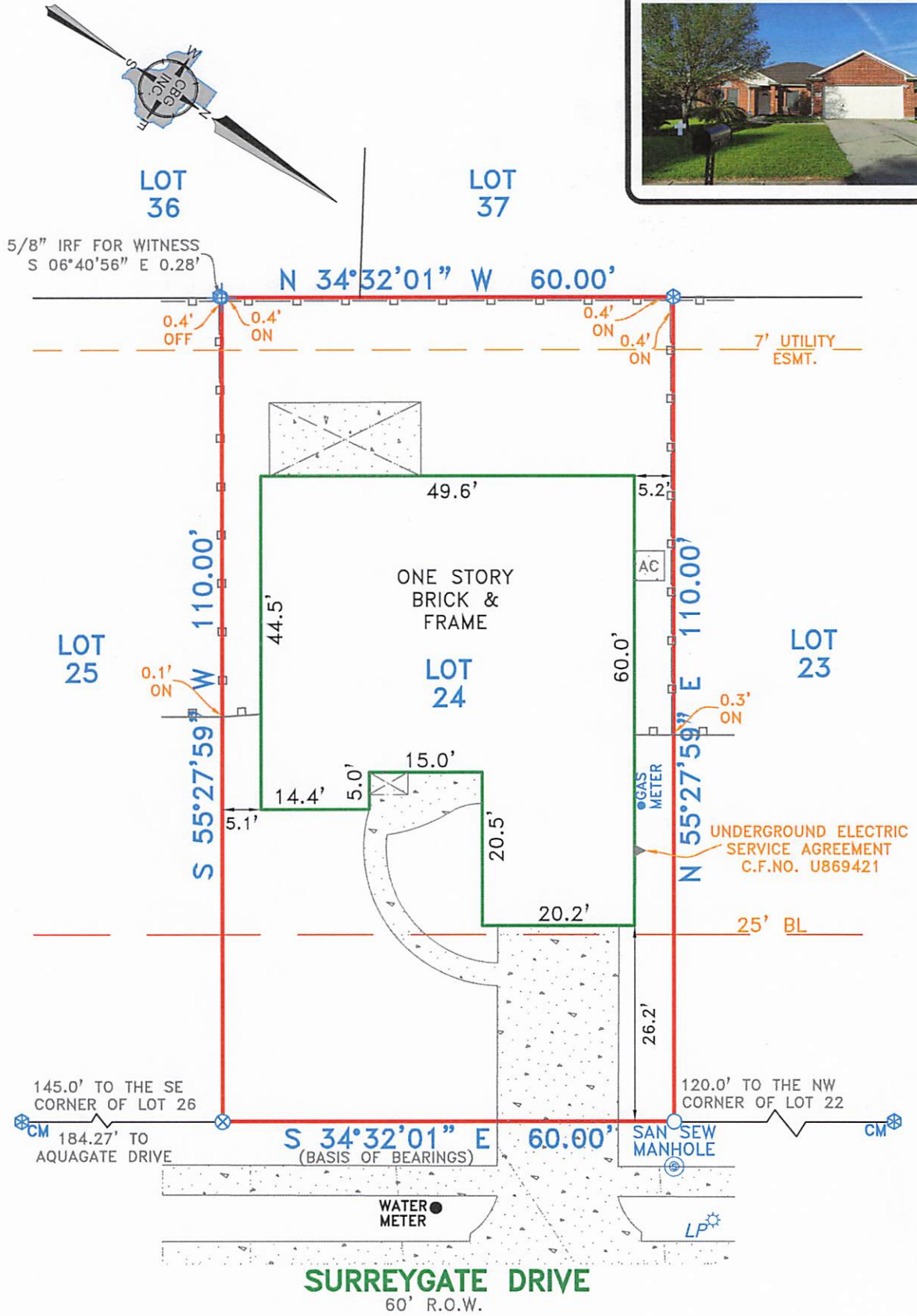

### EXCEPTIONS:

NOTE: PROPERTY SUBJECT TO TERMS, CONDITIONS, AND EASEMENTS CONTAINED IN INSTRUMENTS RECORDED IN FC# 465002, CF# U929416, U999372, V088590, W633436, 20060280244, 20110545784, 20110545785, 20110545787, 20110545789, 20110545790, 20110545791, 20110545792, 20130637252, RP-2016-109953

### NOTES:

NOTE: BEARINGS, EASEMENTS AND BUILDING LINES ARE BY RECORDED PLAT UNLESS OTHERWISE NOTED.

FLOOD NOTE: According to the F.I.R.M. No. 48201C0290N, this property does lie in Zone X and does not lie within the 100 year flood zone.

This survey is made in conjunction with the information provided by Momentum Title. Use of this survey by any other parties and/or for other purposes shall be at user's own risk and any loss resulting from other use shall not be the responsibility of the undersigned. This is to certify that I have on this date made a careful and accurate survey on the ground of the subject property. The plat hereon is a correct and accurate representation of the property lines and dimensions as indicated; location and type of buildings are as shown; and EXCEPT AS SHOWN, there are no visible and apparent encroachments or protrusions on the ground.

Drawn By: Larry

Scale: 1" = 20'

Date: 04/05/17

GF No.: 170100003068

Job No. 1706342



**CBO SURVEYING, INC.**  
 PROFESSIONAL LAND SURVEYOR  
 STATE OF TEXAS  
 REGISTERED

12025 Shiloh Road, Ste. 230  
 Dallas, TX 75228  
 P 214.349.9485  
 F 214.349.2216  
 Firm No. 10168800  
 www.cbogintx.com

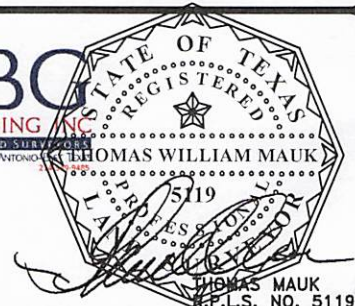

Accepted by: \_\_\_\_\_

Purchaser

Date: \_\_\_\_\_

Purchaser