

THIS SURVEY IS BEING PROVIDED SOLELY FOR THE USE OF THE CURRENT PARTIES AND THAT NO LICENSE HAS BEEN CREATED, EXPRESS OR IMPLIED, TO COPY THE SURVEY EXCEPT AS IS NECESSARY IN CONJUNCTION WITH THE ORIGINAL TRANSACTION.

*[Handwritten signatures]*

PAMPERO LANE  
28.00' P.A.E.

ROCINANTE LANE  
28.00' P.A.E.

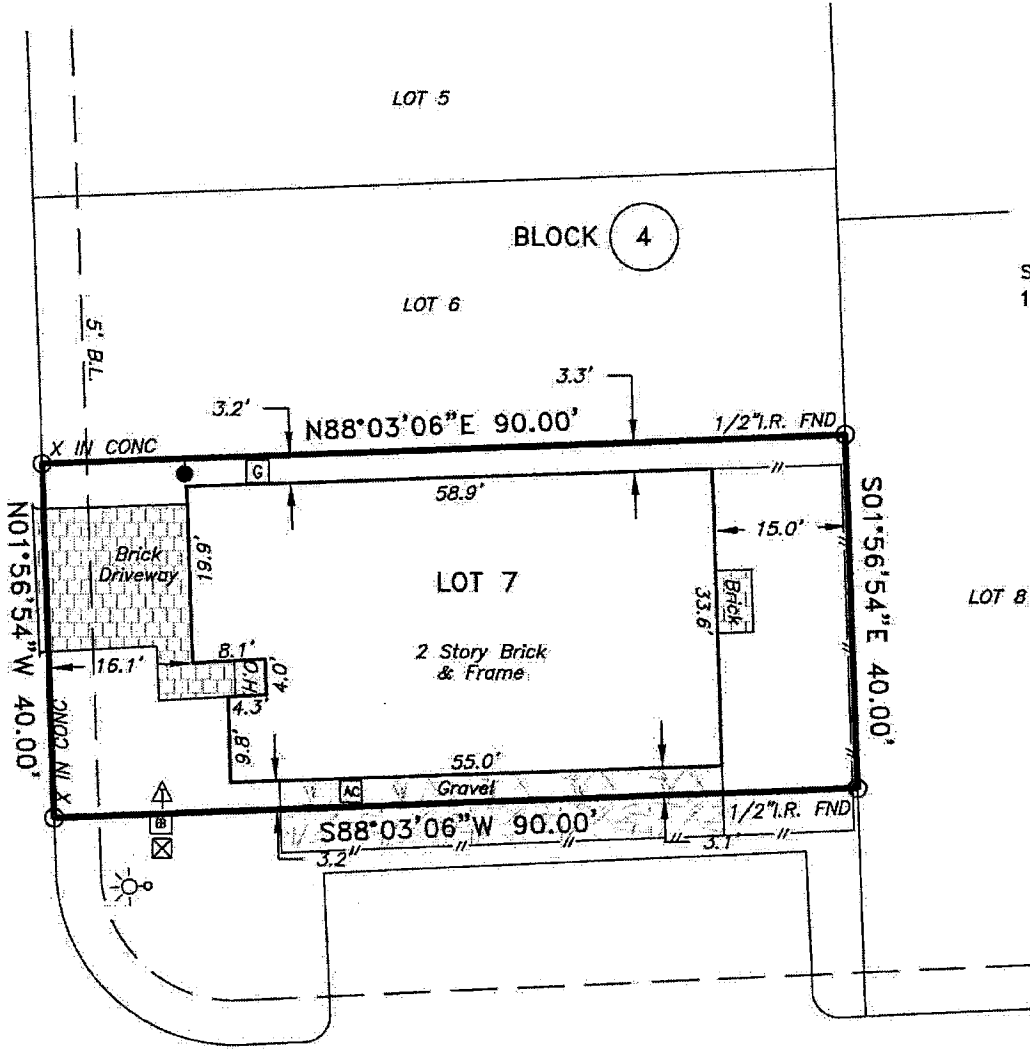

SCALE  
1"=20'

- SYMBOLS**
- LIGHT POST
  - AIR CONDITIONER UNIT
  - CLEAN OUT
  - GAS METER
  - ELECTRICAL BOX
  - TELEPHONE PEDESTAL
  - COMCAST

- ABBREVIATIONS**
- BL=BUILDING LINE
  - CIR=CAPPED IRON ROD
  - CBL=CONTROLLING BEARING LINE
  - CM=CONTROLLING MONUMENT
  - OH=OVERHANG
  - P.A.E.=PRIVATE ACCESS EASEMENT
  - ROW=RIGHT OF WAY

LINE TYPE:  
// WOOD FENCE

LOT(S): 7	BLOCK: 4	SUBDIVISION: RIO AMENDING PLAT NO. 1
RECORDATION: FILM CODE No. 681080, H.C.M.R.	COUNTY: HARRIS	STATE: TEXAS
ADDRESS: 5702 PAMPERO LANE	CITY: HOUSTON, 77092	SURVEY: FINAL SURVEY
PURCHASER: N/A	TITLE COMPANY: N/A	EFFECTIVE DATE: DECEMBER 20, 2019
		GF. No. N/A

I DO HEREBY CERTIFY THAT THIS SURVEY WAS MADE ON THE GROUND FOR THE PROPERTY LEGALLY DESCRIBED HEREON (OR ON ATTACHED SHEET) REPRESENTS THE FACTS FOUND AT THIS TIME.

THIS PROPERTY IS NOT IN THE 100 YEAR FLOOD ZONE, IS IN ZONE X Shaded PER F.I.R.M. MAP No. 48201C 0655 M  
DATED: 06-09-2014

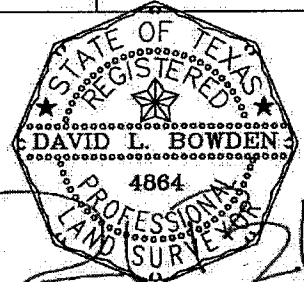

David L. Bowden TX. R.P.L.S. No. 4864  
**Bowden Survey**



PROFESSIONAL SURVEYING SERVICES  
12000 WESTHEIMER ROAD, SUITE 106  
HOUSTON, TEXAS 77077  
PHONE: (281) 531-1900 FAX: (281) 531-4900  
TBPLS Registration No. 10127400

FIELD WORK	UF	12-20-2019
DRAFTED BY	JA	12-20-2019
JOB No.	19-108	
KEY MAP No.	451A	

