

GF NO. CTWOODLAND--TA1000000.3 ~ 4 CHICAGO TITLE
 ADDRESS: 3930 KNOLLCREST DR.
 MONTGOMERY, TEXAS 771056
 BORROWER: JAMES BALLEW AND
 KAREN BALLEW

SCALE: 1" = 20'

LOT 1, BLOCK 6 WALDEN ON LAKE CONROE, SECTION 7

ACCORDING TO THE MAP OR PLAT THEREOF RECORDED
 IN VOLUME 11, PAGE 17 OF THE MAP RECORDS
 OF MONTGOMERY COUNTY, TEXAS, BUT NOW OF RECORD IN PLAT CABINET A,
 AS SHEET 113A OF THE SAID MAP RECORDS.

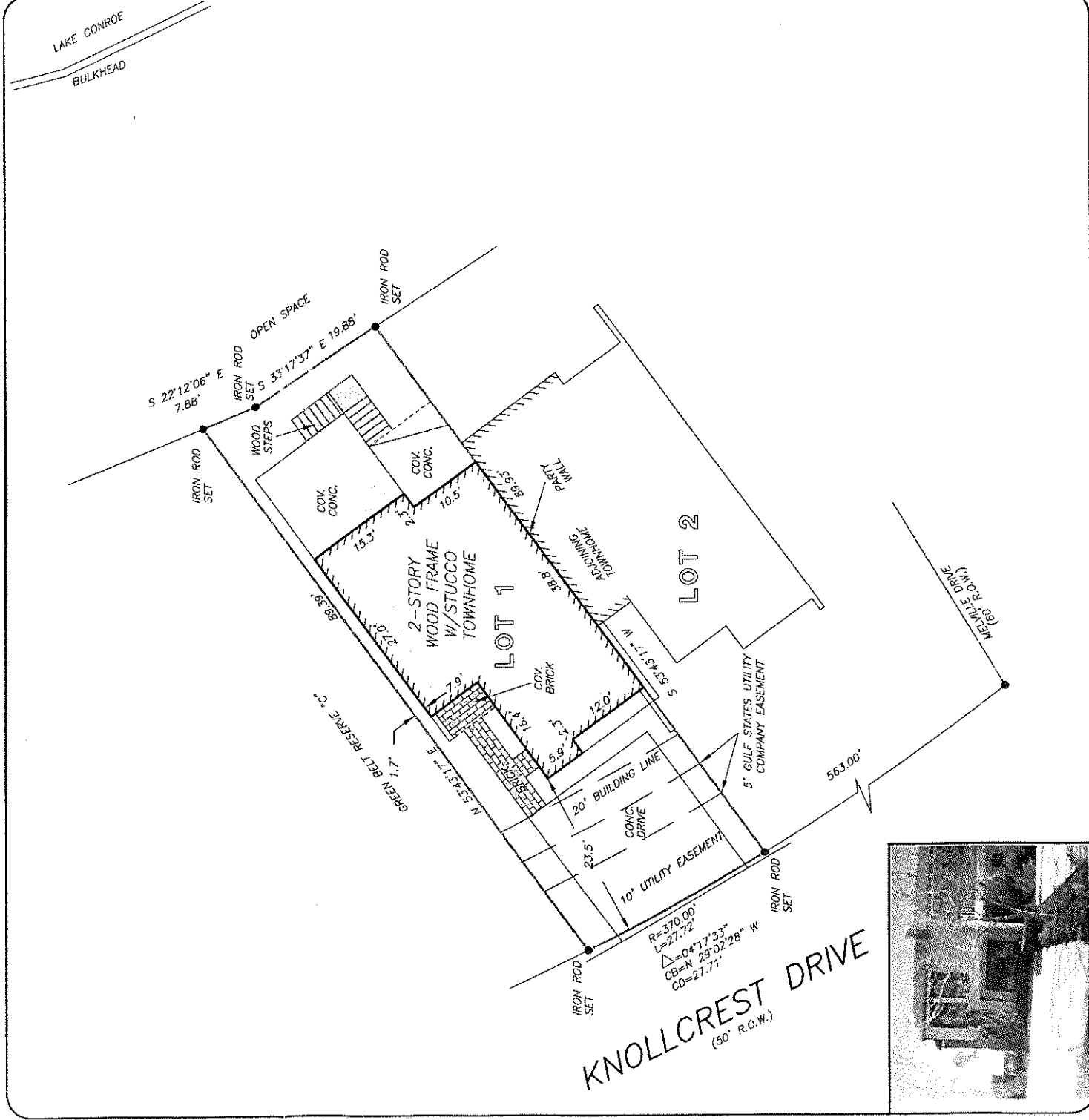

THIS PROPERTY LIES WITHIN THE
 100 YEAR FLOOD PLAIN AS PER FIRM
 PANEL NO. 48339C 0215 F
 MAP REVISION: 12-19-1988
 /CONI. A/E
 BASED ONLY ON VISUAL EXAMINATION OF MAPS.
 INACCURACIES OF FEMA MAPS PREVENT EXACT
 DETERMINATION WITHOUT DETAILED FIELD STUDY

A SUBSURFACE INVESTIGATION
 WAS BEYOND THE SCOPE OF THIS SURVEY

RI CORN BEARING: CABINET A, SHEET 113-A, M.C.M.R.

DRAWN BY: VT

I HEREBY CERTIFY THAT THIS SURVEY WAS MADE
 ON THE GROUND THAT THIS PLAT CORRECTLY
 REPRESENTS THE FACTS FOUND AT THE
 TIME OF SURVEY AND THAT THERE ARE NO
 ENCROACHMENTS APPARENT ON THE GROUND,
 EXCEPT AS SHOWN HEREON. THIS SURVEY IS
 CERTIFIED FOR THIS TRANSACTION ONLY AND
 ABSTRACTING TITLE PROVIDED IN THE ABOVE
 REFERENCED TITLE COMMITMENT WAS RELIED
 UPON IN PREPARATION OF THIS SURVEY.

TERRANCE MISH
 PROFESSIONAL LAND SURVEYOR
 NO. 4981
 JOB NO. 08-01066
 FEBRUARY 01, 2008



Thru the
 Instrument Companies
LACEE WALL
 281-364-8110

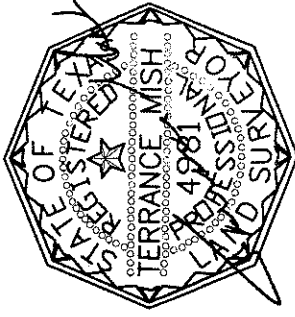
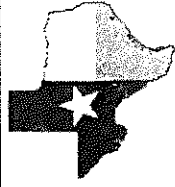

PRECISION SURVEYORS, INC.

1-800-LANDSURVEY 281-496-1586
 1-800-526-3787 FAX 281-496-1867
 14925 MEMORIAL DRIVE SUITE B100 HOUSTON, TEXAS 77078