

- WRAUGHT IRON FENCE
- CHAIN LINK FENCE
- OVERHEAD ELECTRIC
- FF FINISHED FLOOR
- EXT. EXTENDED
- PROP. PROPOSED
- C.M. CONTROL MONUMENT
- RIGHT-OF-WAY
- PERMANENT ACCESS EASEMENT
- PUBLIC UTILITY EASEMENT
- PVT. PRIVATE
- I.R. IRON ROD
- END FOUND
- IP-IRON PIPE
- WATER VALVE
- FIRE HYDRANT
- MONUMENT
- IP-IRON PIPE
- ELECTRIC EASEMENT
- WATER VALVE
- FIRE HYDRANT
- MONUMENT
- IP-IRON PIPE
- TRANSFORMER
- TELEPHONE PEDISTAL
- GAS METER
- CABLE PEDISTAL
- WATER METER
- MANHOLE
- INLET
- VAULT

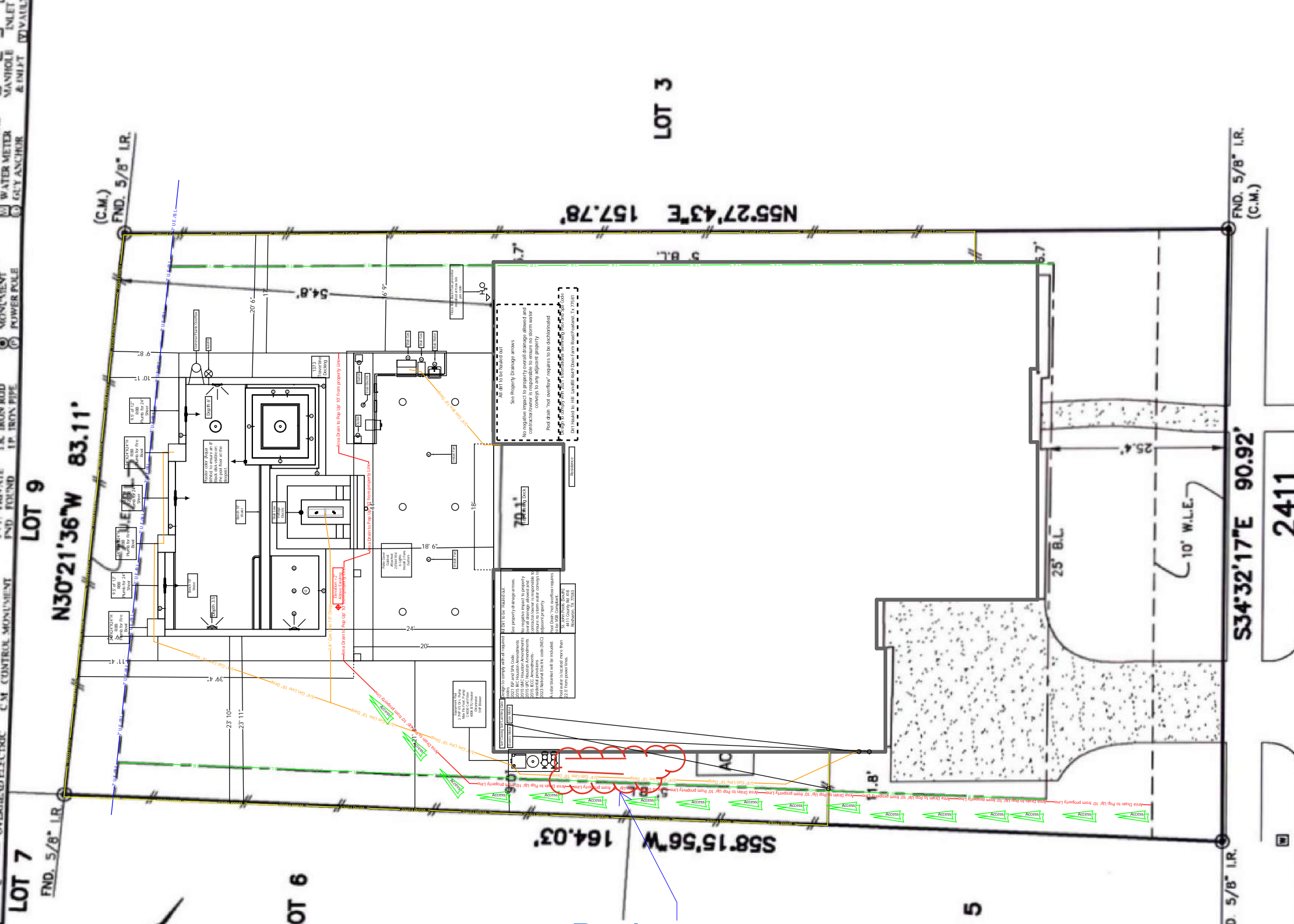

PLAT OF SURVEY
FOUNTAIN BREEZE DRIVE
(50' R.O.W.)

SCALE: 1" = 20'

- NOTES:
1. ALL BEARINGS SHOWN HEREON ARE BASED ON THE RECORDED PLAT.
 2. ALLPOINTS LAND SURVEY, INC. IS NOT LIABLE FOR ANY DAMAGES DUE TO INFORMATION NOT PROVIDED TO SURVEYOR OR BUILDER PLACING ANY IMPROVEMENTS WITHIN A BUILDING LINE OR EASEMENT.
 3. ALL SET RODS ARE 5/8" I.R. WITH CAP MARKED "ALLPOINTS SURVEY".
 4. ALL FOUND IRON RODS ARE CAPPED WITH PLASTIC CAPS MARKED "C88" UNLESS OTHERWISE NOTED.
 5. SUBJECT TO APPLICABLE RESTRICTIVE COVENANTS LISTED IN ITEM 10-D, SCHEDULE "B" OF TITLE COMMITMENT ISSUED BY FIRST AMERICAN TITLE INSURANCE Co. UNDER G.F. No. HOU-9304.

FOR: YASER A. AL AQRABAWI & FEDA
 ABO SAFI
 ADDRESS: 2411 FOUNTAIN BREEZE DRIVE BY: JB
 ALLPOINTS JOB#: TP276217
 G.F.: HOU-9304
 JOB: 3167-0047
 FLOOD ZONE: X SHADED
 COMMUNITY PANEL:
 48157C0435L
 EFFECTIVE DATE: 4/2/2014
 LOMR: DATE:

LOT 4, BLOCK 2,
 SIENNA, SECTION 26,
 PLAT NO. 20210081, PLAT RECORDS,
 FORT BEND COUNTY, TEXAS

I HEREBY CERTIFY THAT THIS PLAT REPRESENTS THE
 RESULTS OF A SURVEY MADE ON THE GROUND, ON THE 7TH
 DAY OF JULY, 2022.

JDC



©2022, ALLPOINTS LAND SURVEY, INC.
 All Rights Reserved.

ALLPOINTS LAND SURVEY, INC. - 1515 WITTE ROAD - HOUSTON, TEXAS 77080 - PHONE: 713-468-7707 - T.B.P.E.L.S. # 10122600