

Jun 09 05 09:02a

p. 2

OAK HOLLOW DRIVE (60' R/W)

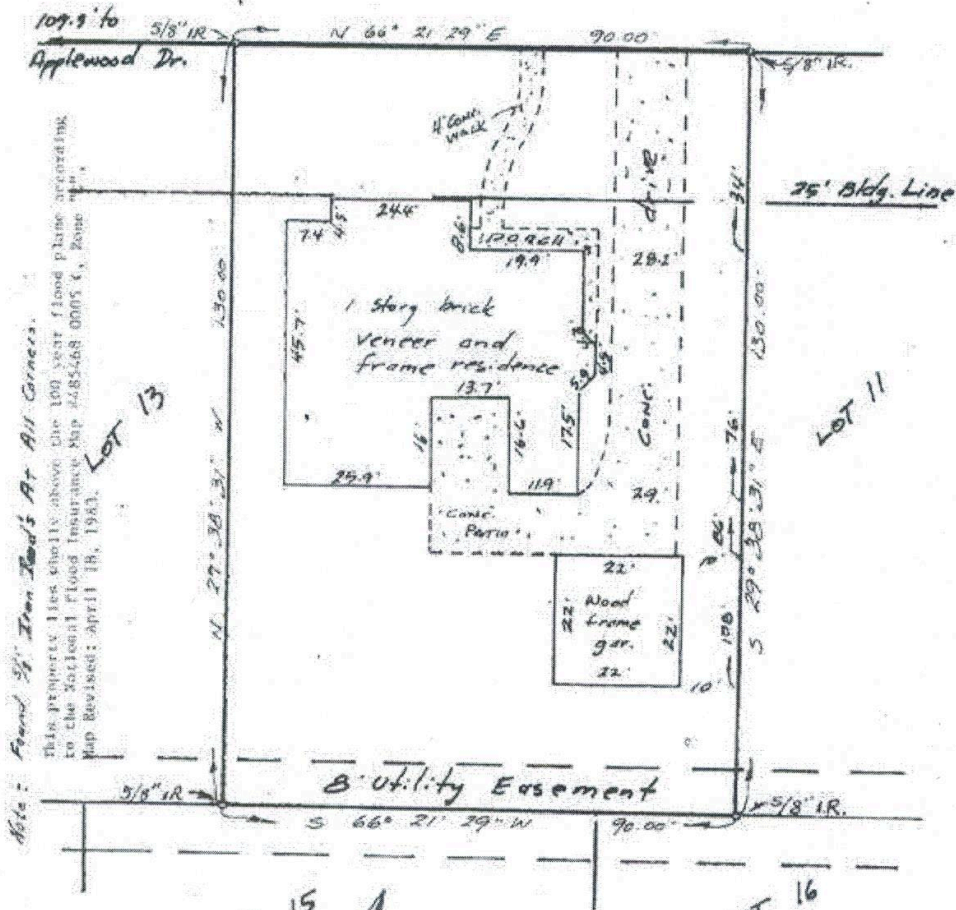

Note: Found 3/4" Iron Nails At All Corners.
 This property lies wholly above the 100 year flood plane according to the National Flood Insurance Map #485468 0005 4, Zone "A" Map Revised: April 18, 1983.

LEGEND:
 Property line
 Easement
 Improvement



LOT 12 BLOCK 7
 WILDERNESS TRAIL
 SECTION TWO (THREE AND FOUR)
 Being a partial re-plot of Wilderness Trails
 Section One (Vol. 15, Page 119)
 FRIENDSWOOD
 COUNTY, TEXAS

SCALE 1 in. = 20 FEET
 I certify that this is an accurate plat of a 90.00' x 130.00' x 90.00' x 130.00' lot known as 1506 OAK HOLLOW, FRIENDSWOOD, TEXAS being the property of JOHN CLAYTON PARR and wife KATHLEEN E. as surveyed by me, showing all improvements and being Lot 12, Block 7, of WILDERNESS TRAIL, SECTION TWO as shown on the map which is recorded in Volume 17, Page 117 of the map records of GALVESTON, County, Texas. (Being a partial re-plot of Wilderness Trails, V. 15, p. 119) There WERE NO encroachments on this property at the time of this survey. There ARE easements reserved for UTILITIES. It is 109.3 feet to the nearest street intersection.
 Surveyed by Bay Area Surveying, P.O. Box 876, League City, Texas.

John F. Lothrop
 JOHN F. LOTHROP, Registered Public Surveyor No. 2087

