

CURVE	RADIUS	ARC LENGTH	CHORD LENGTH	CHORD BEARING	DELTA ANGLE
C1	275.00'	59.37'	---	---	---
C2	275.00'	59.37'	59.25'	N 89°04'26" E	12°22'11"

LINE	BEARING	DISTANCE
L1	N 82°50'20" E	5.00'
L2	N 82°53'21" E	5.00'

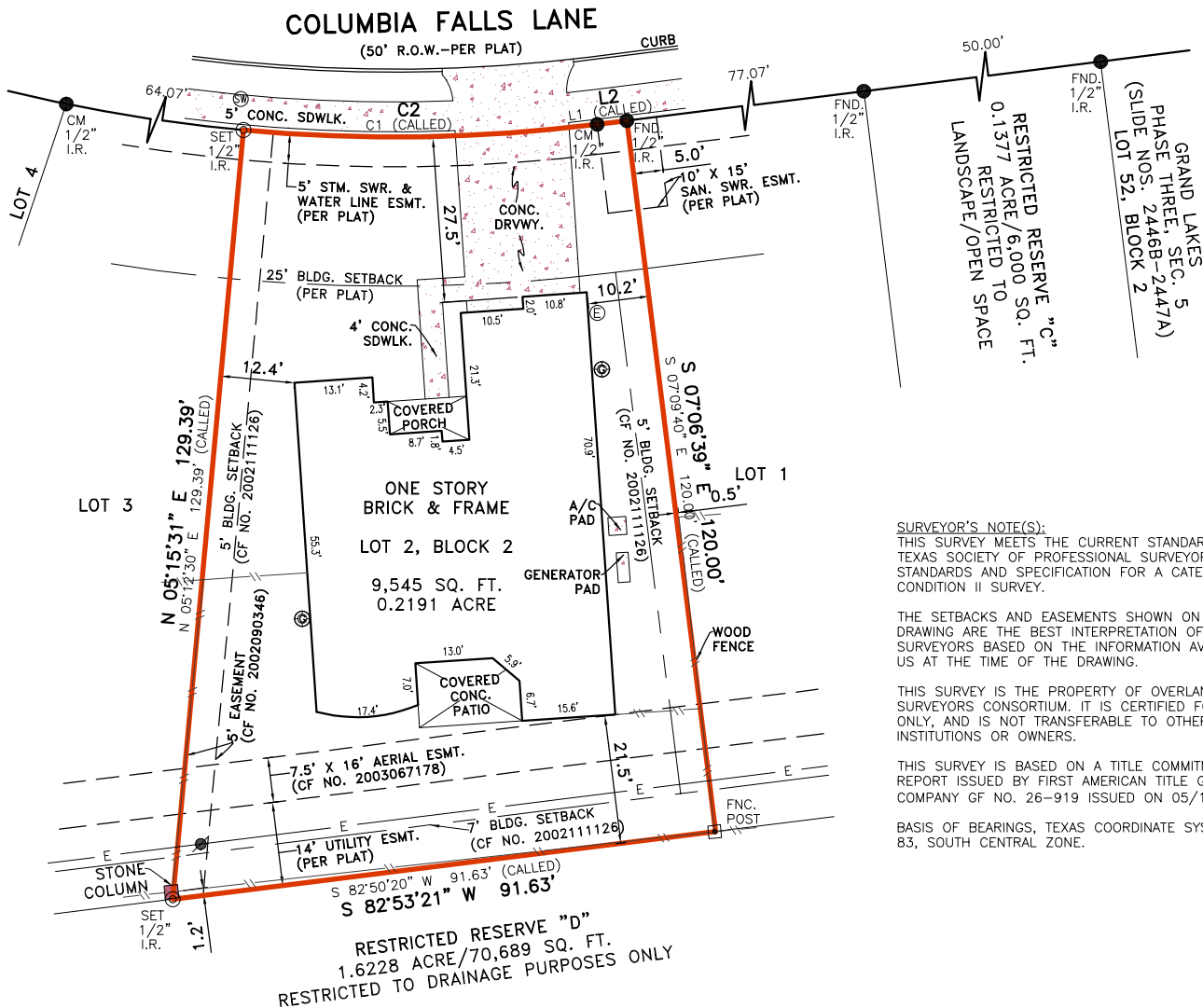

SURVEYOR'S NOTE(S):
 THIS SURVEY MEETS THE CURRENT STANDARDS OF THE TEXAS SOCIETY OF PROFESSIONAL SURVEYORS STANDARDS AND SPECIFICATION FOR A CATEGORY 1A, CONDITION II SURVEY.

THE SETBACKS AND EASEMENTS SHOWN ON THIS DRAWING ARE THE BEST INTERPRETATION OF THE SURVEYORS BASED ON THE INFORMATION AVAILABLE TO US AT THE TIME OF THE DRAWING.

THIS SURVEY IS THE PROPERTY OF OVERLAND SURVEYORS CONSORTIUM. IT IS CERTIFIED FOR THIS USE ONLY, AND IS NOT TRANSFERABLE TO OTHER INSTITUTIONS OR OWNERS.

THIS SURVEY IS BASED ON A TITLE COMMITMENT REPORT ISSUED BY FIRST AMERICAN TITLE GUARANTY COMPANY GF NO. 26-919 ISSUED ON 05/19/26.

BASIS OF BEARINGS, TEXAS COORDINATE SYSTEM, NAD 83, SOUTH CENTRAL ZONE.

LEGEND

These standard symbols will be found in the drawing.

- BOUNDARY LINE
- EASEMENT LINE
- BUILDING SETBACK LINE
- WOOD FENCE
- OVERHEAD ELECTRIC
- SET 1/2" IRON ROD WITH CAP
- FOUND IRON ROD
- FENCE POST
- ELECTRIC METER
- GAS METER
- POWER POLE
- STORMWATER MANHOLE
- CONTROL MONUMENT

FLOOD INFORMATION
 FIRM: 48157C PANEL: 0110 L
 REV. DATE: 04/02/2014
 ZONE: "X"

FLOOD INFORMATION PROVIDED HEREON IS BASED ON SCALING THE LOCATION OF THE SUBJECT TRACT ON THE FLOOD INSURANCE RATE MAPS, THE INFORMATION SHOULD BE USED TO DETERMINE FLOOD INSURANCE RATES ONLY AND IS NOT INTENDED TO IDENTIFY SPECIFIC FLOODING CONDITIONS. WE ARE NOT RESPONSIBLE FOR THE F.I.R.M.'S ACCURACY.

I, RODRIC R REESE, a Registered Professional Land Surveyor in the State of Texas, do hereby certify to SKYLINE TITLE and SOUTHERN AIR PROPERTIES LLC that the above map is true and correct according to an actual field survey, made by me or under my supervision, of the property shown hereon or described by field notes accompanying this drawing. I further certify that all easements and rights-of-way of which I have been advised are shown hereon and that, except as shown, there are no apparent visible encroachments, no apparent visible overlapping of improvements and no apparent discrepancies or conflicts in the boundary lines, as of the date of the field survey.

Borrower/Owner: SOUTHERN AIR PROPERTIES LLC
 Address: 6418 COLUMBIA FALLS LN., KATY, TX 77450 GF No. 26-919

Legal Description of the Land:
 Lot 2, Block 2, GRAND LAKES, PHASE THREE, SEC. 4, a subdivision in Fort Bend County, Texas, according to the map or plat thereof recorded in Slide Nos. 2301/A-2301/B, of the Map and/or Plat Records of Fort Bend County, Texas.

"LAND TITLE" SURVEY

JOB NO.:	2605051905	NO.		REVISION		DATE	
DATE:	05/22/26						
DRAWN BY:	IC/PD						
APPROVED BY:	RRR						



Rodric R. Reese

FIRM REGISTRATION NO. 10190700
 THIS SURVEY IS CONTRACTED TO RODRIC R REESE, RPLS
 PHONE NUMBER 713-647-1315

RODRIC R REESE, R.P.L.S.
 Registered Professional Land Surveyor
 Registration No. 5883

COPYRIGHT ALL RIGHTS RESERVED TO OVERLAND CONSORTIUM INC.

Overland Consortium Inc. Surveyors

Tel: 281-940-8869 Fax: 281-207-6476

999 E. BASSE ROAD, SUITE 180 BOX 521, SAN ANTONIO, TEXAS 78209

PROPERTY PHOTOGRAPH:

