

PARTIAL REPLAT OF GLENEAGLES SEC. 1 & 2

CAB. B, SHT. 27A M.R.M.C.

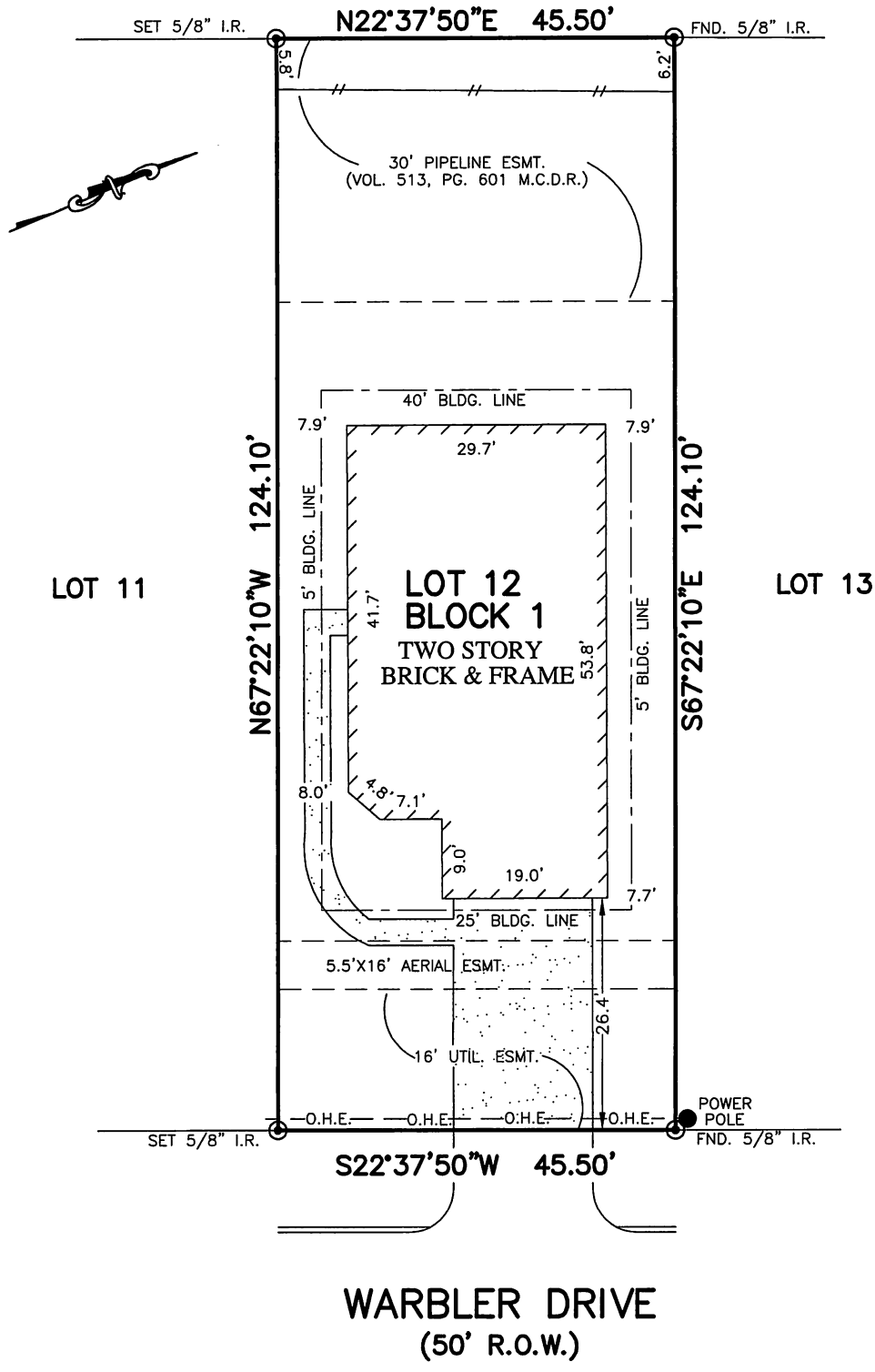

WARBLER DRIVE
(50' R.O.W.)

NOTES:
 1. ALL BEARINGS SHOWN HEREON ARE BASED ON THE RECORDED PLAT.
 2. SUBJECT TO APPLICABLE RESTRICTIVE COVENANTS LISTED IN ITEM No. 1, SCHEDULE "B" OF TITLE COMMITMENT ISSUED BY FIRST NATIONAL TITLE INSURANCE Co. UNDER G.F. No. PT1319352.
 3. PARTIAL RELEASE OF EASEMENT PER C.F. No. 2013043319.
 © 2013, ALLPOINTS SERVICES, CORP., All Rights Reserved. This original work is protected under copyrights laws, Title 17 U.S. Code Sections 101 & 102. All violators will be prosecuted to the extent of the law. This survey is being provided solely for the use of the recipients and no license has been created, express or implied, to copy the survey except as is necessary in conjunction with the original transaction.

PLAT OF SURVEY
SCALE: 1" = 20'

FLOOD MAP:
 THIS PROPERTY LIES IN ZONE "X"
 AS DEPICTED ON COMMUNITY PANEL
 No. 48339 C 0533F, EFFECTIVE DATE:
 12-19-96
 *THIS INFORMATION IS BASED ON GRAPHIC PLOTTING.
 WE DO NOT ASSUME RESPONSIBILITY FOR EXACT DETERMINATION*

FOR: ROBERT J. TAYLOR & MELAINE C. MILLS
 ADDRESS: 16726 WARBLER DRIVE
 ALLPOINTS JOB #: LL58857 MA
 G.F.:PT1319352



ALLPOINTS SERVICES CORP
 PHONE: 713-468-7707
 FAX: 713-827-1861

**LOT 12, BLOCK 1,
 GLENEAGLES, SECTION 6,
 CAB. "Z", SHTS. 432-433, MAP RECORDS,
 MONTGOMERY COUNTY, TEXAS**

I HEREBY CERTIFY THAT THIS PLAT REPRESENTS THE RESULTS OF A SURVEY MADE ON THE GROUND, ON THE 15th DAY OF AUGUST, 2013.

Jose B. Bauri

