

HOA PARK RESERVE

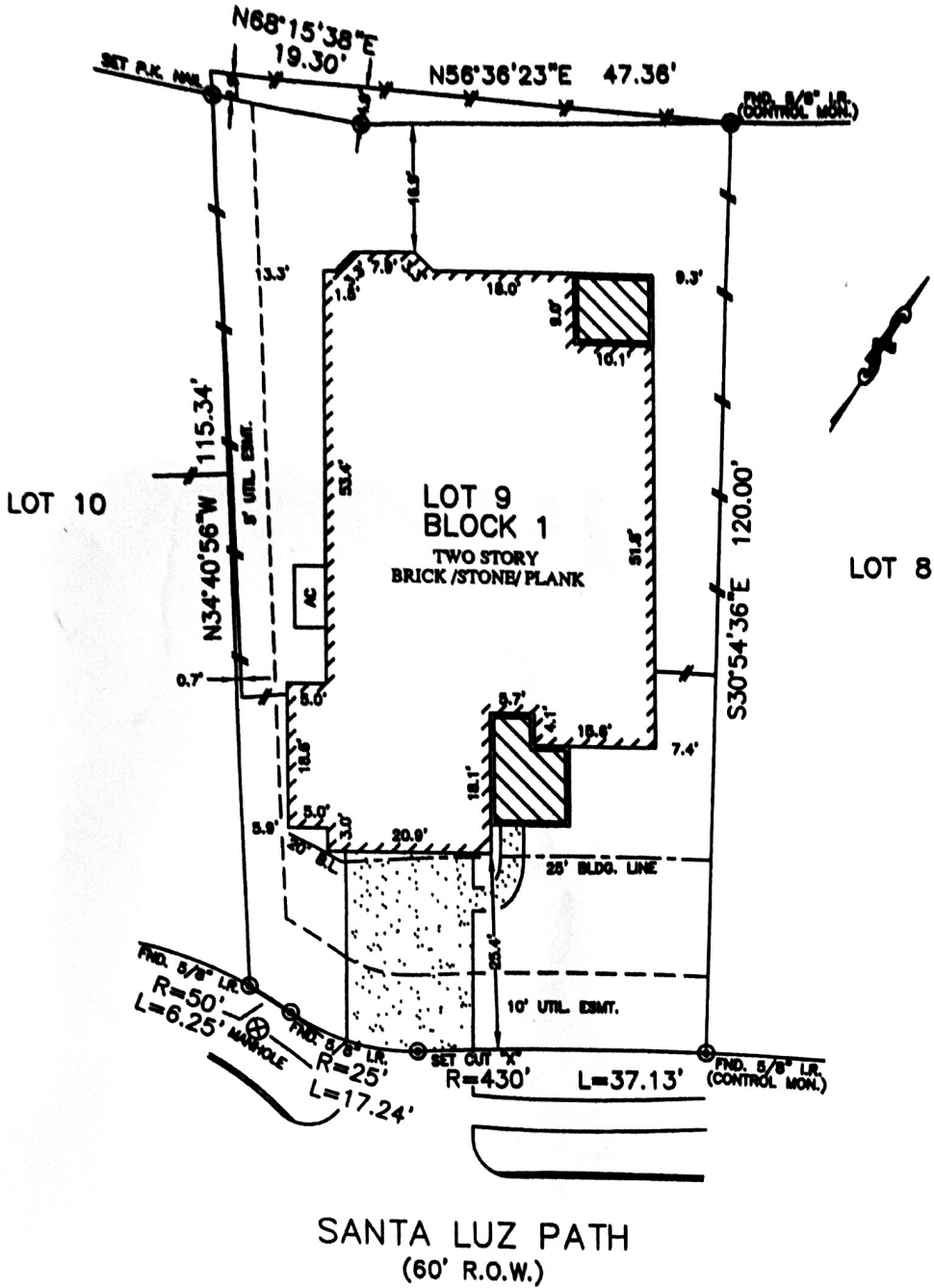

NOTES:

1. ALL BEARINGS SHOWN HEREON ARE BASED ON THE RECORDED PLAT.
2. SUBJECT TO APPLICABLE RESTRICTIVE COVENANTS LISTED IN ITEM No. 1, SCHEDULE "B" OF TITLE COMMITMENT ISSUED BY STEWART TITLE GUARANTY Co. UNDER G.F. No. 1116712007.

PLAT OF SURVEY
SCALE: 1" = 20'

FLOOD MAP:

THIS PROPERTY LIES IN ZONE "X" AS DEPICTED ON COMMUNITY PANEL No. 485488 0014 D, EFFECTIVE DATE: 09-22-99

"THIS INFORMATION IS BASED ON GRAPHIC PLOTTING. WE DO NOT ASSUME RESPONSIBILITY FOR EXACT DETERMINATION"

© 2011, ALLPOINTS SERVICES, CORP., All Rights Reserved. This original work is protected under copyright laws, Title 17 U.S. Code Sections 101 & 102. All violators will be prosecuted to the extent of the law. This survey is being provided solely for the use of the recipients and no license has been created, express or implied, to copy the survey except as is necessary for construction with the original transaction.

FOR: BRICH HALL
BETH HALL
ADDRESS: 2391 SANTA LUZ
PATH
ALLPOINTS JOB #: TM28952 AF
G.F.: (1116712007)

LOT 9, BLOCK 1,
MAR BELLA, SECTION 10A,
PLAT RECORD 2009A, MAP 122-123,
GALVESTON COUNTY, MAP RECORDS.

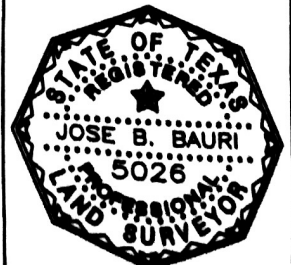

I HEREBY CERTIFY THAT THIS PLAT REPRESENTS THE RESULTS OF A SURVEY MADE ON THE GROUND, ON THE 12th DAY OF JANUARY, 2011.

Jose B. Bauri

HOA PARK RESERVE

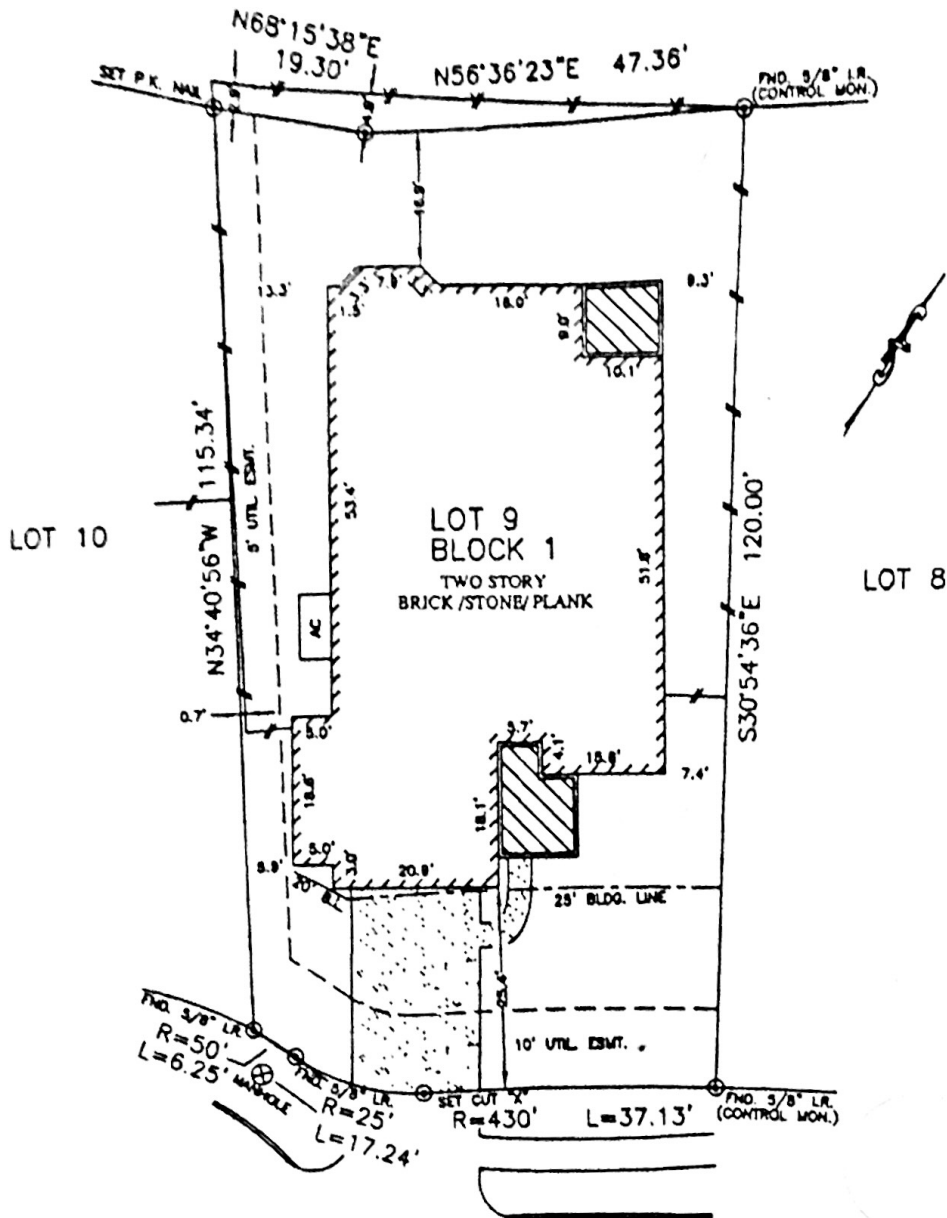

SANTA LUZ PATH
(60' R.O.W.)

NOTES:

1. ALL BEARINGS SHOWN HEREON ARE BASED ON THE RECORDED PLAT.
2. SUBJECT TO APPLICABLE RESTRICTIVE COVENANTS LISTED IN ITEM NO. 1, SCHEDULE "B" OF TITLE COMMITMENT ISSUED BY STEWART TITLE GUARANTY Co. UNDER O.F. No. 1116712007.

© 2011, ALLPOINTS SERVICES, CORP. All Rights Reserved. This original work is protected under copyright laws. This 17 U.S. Code Sections 101 & 102. All violators will be prosecuted to the extent of the law. This survey is being provided solely for the use of the recipients and no license has been created, express or implied, to copy the survey except as is necessary in connection with the original transaction.

PLAT OF SURVEY
SCALE: 1" = 20'

FLOOD MAP:

THIS PROPERTY LIES IN ZONE "X" AS DEPICTED ON COMMUNITY PANEL No. 485488 0014 D, EFFECTIVE DATE: 09-22-99
THIS INFORMATION IS BASED ON GRAPHIC PLOTTING. WE DO NOT ASSUME RESPONSIBILITY FOR EXACT DETERMINATION.

FOR ERIC HALL
BETH HALL
ADDRESS: 2391 SANTA LUZ
PATH
ALLPOINTS JOB # TM28952 AF
G.F. (1116712007)



ALLPOINTS
SERVICES CORP
PHONE: 713-468-7707
FAX: 713-827-1861

LOT 9, BLOCK 1,
MAR BELLA, SECTION 10A,
PLAT RECORD 2009A, MAP 122-123,
GALVESTON COUNTY, MAP RECORDS.

I HEREBY CERTIFY THAT THIS PLAT REPRESENTS THE RESULTS OF A SURVEY MADE ON THE GROUND, ON THE 12th DAY OF JANUARY, 2011.

Jan S. Sauer

