

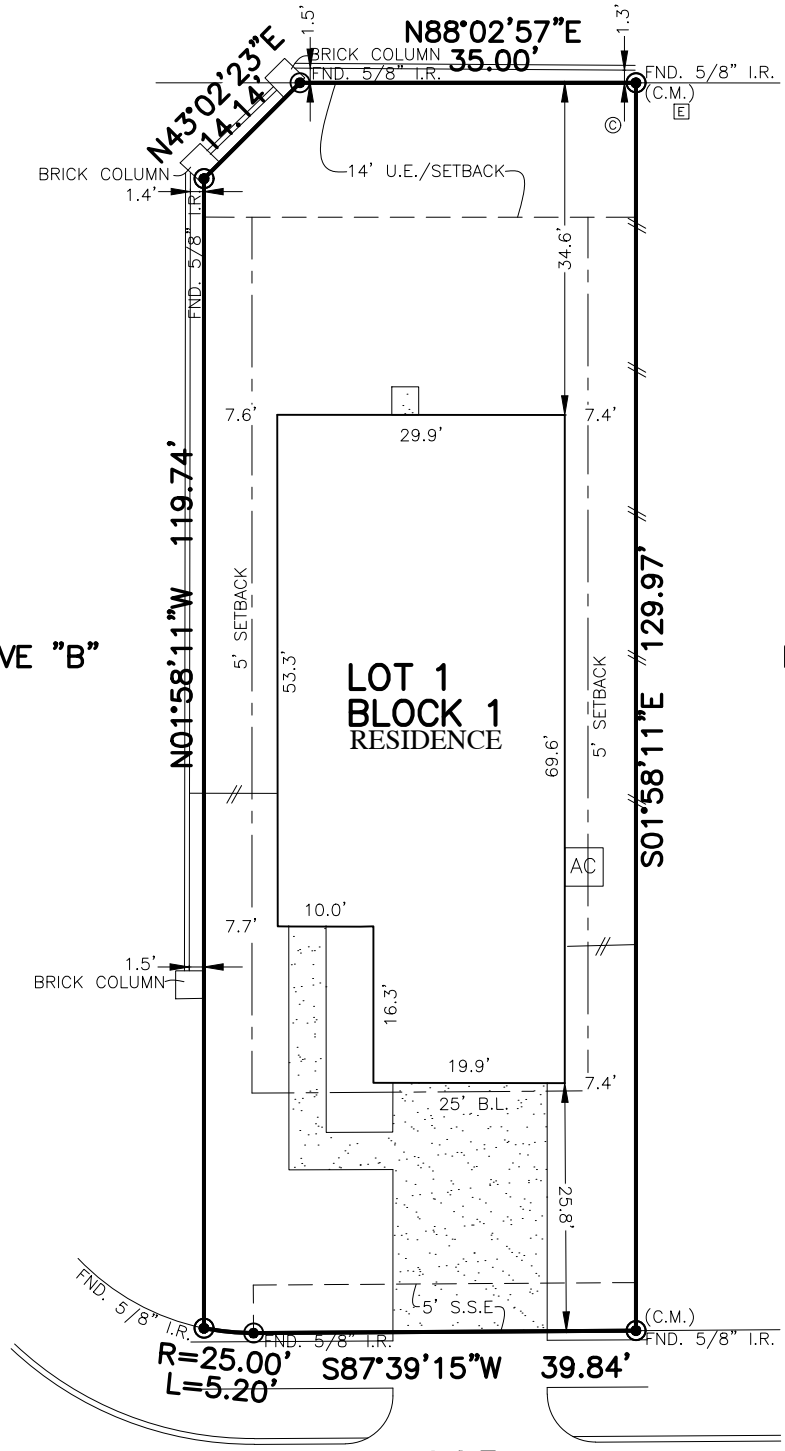

FLATWORK	B.L. BUILDING LINE	T.O.F. TOP OF FORM	U.V.E. UNOBSTRUCTED VISIBILITY EASEMENT	MANHOLE
PAVER	F.L. FRONT LOAD	U.E. UTILITY EASEMENT	M.A.C.C.E. MAINTENANCE & ACCESS EASEMENT	GRATE DRAIN
PROPERTY LINE	S.I. SWING IN	W.L.E. WATER LINE EASEMENT	ACC.E. ACCESS EASEMENT	ELECTRIC BOX
BUILDING LINE	3C 3 CAR	ST.M.S.E. STORM SEWER EASEMENT	A.E. AERIAL EASEMENT	FIBER OPTIC
EASEMENT	G.B.L. GARAGE BUILDING LINE	S.S.E. SANITARY SEWER EASEMENT	D.E. DRAINAGE EASEMENT	TELEPHONE PEDESTAL
WOODEN FENCE	(B.G.) BUILDER GUIDELINES	R.O.W. RIGHT-OF-WAY	E.E. ELECTRIC EASEMENT	GAS METER
WROUGHT IRON FENCE	F.F. FINISHED FLOOR	P.A.E. PERMANENT ACCESS EASEMENT	WATER VALVE	CABLE PEDESTAL
OVERHEAD ELECTRIC	EXT. EXTENDED	P.U.E. PUBLIC UTILITY EASEMENT	FIRE HYDRANT	WATER METER
	PROP. PROPOSED	P.V.T. PRIVATE	MONUMENT	CLEANOUT
	C.M. CONTROL MONUMENT	FND. FOUND	LP. IRON PIPE	

RESTRICTED RESERVE "A"



RESTRICTED RESERVE "B"

LOT 3

3005 MAJESTIC SUNRISE DRIVE (50' R.O.W.)

PLAT OF SURVEY
SCALE: 1" = 20'

- NOTES:
 1. ALL BEARINGS SHOWN HEREON ARE BASED ON THE SUBDIVISION PLAT AND CONTROLLING MONUMENTS SHOWN HEREON.
 2. SURVEYOR HAS NOT ABSTRACTED THE SUBJECT PROPERTY. ABSTRACTING BY TITLE COMPANY ONLY. ALL EASEMENTS, RESTRICTIONS AND OTHER MATTERS OF RECORD KNOWN TO SURVEYOR AND ARE BASED ON THE SUBDIVISION PLAT AND/OR TITLE REPORT. ALLPOINTS LAND SURVEY, LLC. IS NOT LIABLE FOR ANY DAMAGES DUE TO INFORMATION NOT PROVIDED TO SURVEYOR OR BUILDER PLACING ANY IMPROVEMENTS WITHIN A BUILDING LINE OR EASEMENT.
 3. ALL SET RODS ARE 5/8" I.R. WITH CAP MARKED "ALLPOINTS". ALL SET NAILS HAVE DISK ("SHINER") MARKED "ALLPOINTS".
 4. ALL FOUND IRON RODS HAVE "QUIDDITY" CAPS UNLESS OTHERWISE NOTED.
 5. SUBJECT TO APPLICABLE ITEMS LISTED IN SCHEDULE "B" OF TITLE COMMITMENT ISSUED BY LENNAR TITLE INC. UNDER G.F. No. 114628-035611, EFFECTIVE 7/29/2025.

FOR: ADRIANNA JEANICE HEARD

ADDRESS: 3005 MAJESTIC SUNRISE DRIVE
 ALLPOINTS JOB#: LH425820 BY: AS
 G.F.:114628-035611

JOB:
 FLOOD ZONE:X
 COMMUNITY PANEL:
 48473C0375E
 EFFECTIVE DATE: 02/18/2009
 LOMR: DATE:

"THIS INFORMATION IS BASED ON GRAPHIC PLOTTING. WE DO NOT ASSUME RESPONSIBILITY FOR EXACT DETERMINATION"

**LOT 1, BLOCK 1,
 FINAL PLAT OF SUNTERRA, SECTION 74,
 FILE NO. 2411788, PLAT RECORDS,
 WALLER COUNTY, TX**

I HEREBY CERTIFY THAT THIS PLAT REPRESENTS THE RESULTS OF A SURVEY MADE ON THE GROUND, ON THE 13TH DAY OF AUGUST, 2025.

Michael S. Partridge



© 2025, ALLPOINTS LAND SURVEY, LLC. All Rights Reserved.