

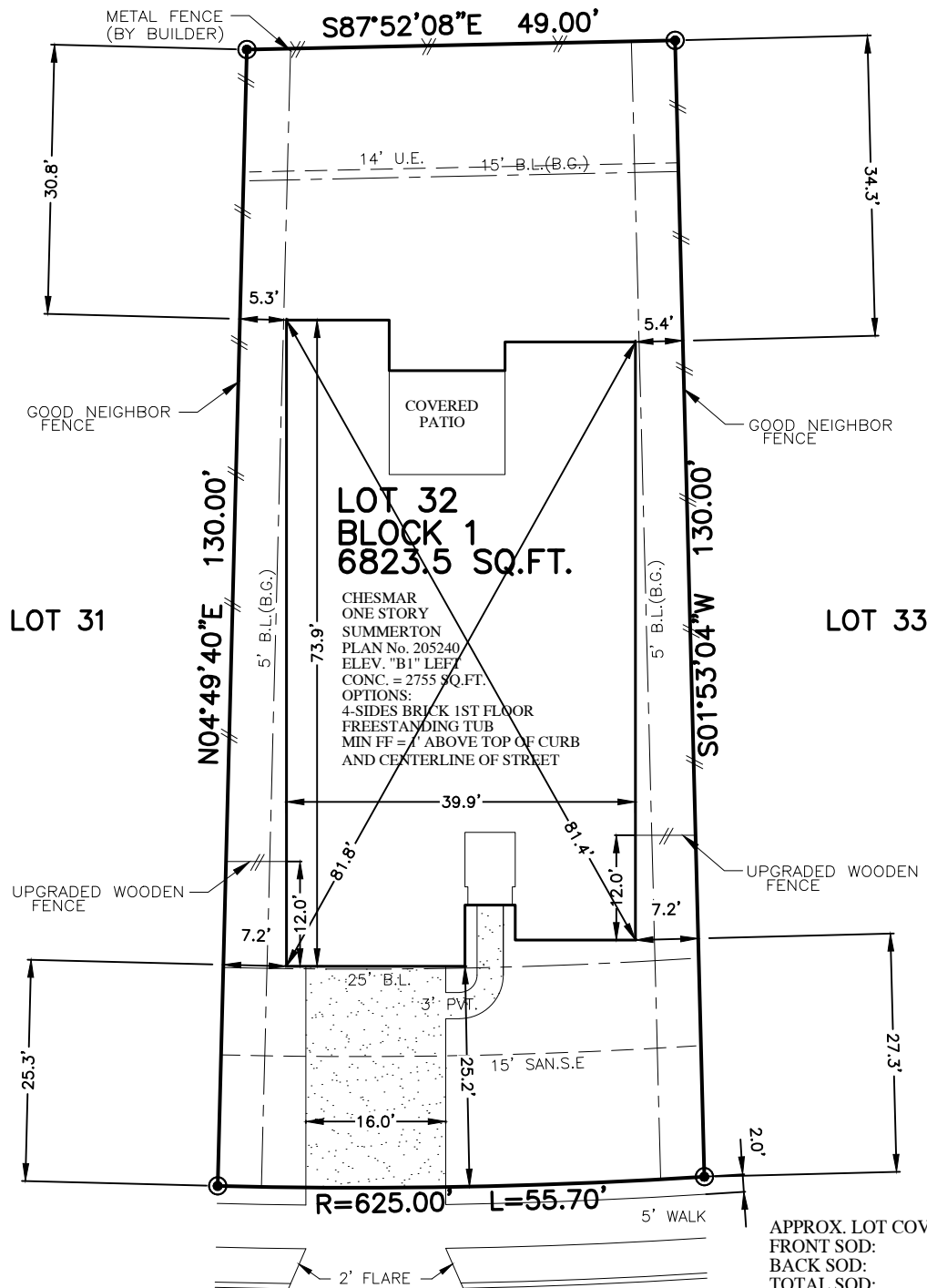

FLATWORK	B.L. BUILDING LINE	T.O.F. TOP OF FORM	U.V.E. UNOBSTRUCTED VISIBILITY EASEMENT	MANHOLE
PAVER	F.L. FRONT LOAD	U.E. UTILITY EASEMENT	M.A.C.C.E. MAINTENANCE & ACCESS EASEMENT	GRATE DRAIN
PROPERTY LINE	S.I. SWING IN	W.L.E. WATER LINE EASEMENT	ACC.E. ACCESS EASEMENT	PAD MOUNTED TRANSFORMER
BUILDING LINE	3 C. CAR	STM.S.E. STORM SEWER EASEMENT	A.E. AERIAL EASEMENT	ELECTRIC BOX
EASEMENT	G.B.L. GARAGE BUILDING LINE	S.S.E. SANITARY SEWER EASEMENT	D.E. DRAINAGE EASEMENT	FIBER OPTIC
WOODEN FENCE	(B.G.) BUILDER GUIDELINES	R.O.W. RIGHT-OF-WAY	E.E. ELECTRIC EASEMENT	TELEPHONE PEDESTAL
WROUGHT IRON FENCE	F.F. FINISHED FLOOR	P.A.E. PERMANENT ACCESS EASEMENT	WATER VALVE	GAS METER
OVERHEAD ELECTRIC	EXT. EXTENDED	P.U.E. PUBLIC UTILITY EASEMENT	FIRE HYDRANT	CABLE PEDESTAL
	PROP. PROPOSED	P.V.T. PRIVATE	MONUMENT	WATER METER
	C.M. CONTROL MONUMENT	F.N.D. FOUND	IP. IRON PIPE	CLEANOUT
				MANHOLE & INLET
				INLET
				VAULT

RESTRICTED RESERVE "B"



25010 SKYLINE PRAIRIE LANE (50' R.O.W.)

PLOT PLAN SCALE: 1" = 20'

- NOTES:
- FOR PERMITTING AND PRE-CONSTRUCTION ILLUSTRATION PURPOSES ONLY.
 - ALLPOINTS LAND SURVEY, LLC ASSUMES NO RESPONSIBILITY OR LIABILITY FOR ANY FLATWORK OR FENCING, INCLUDING BUT NOT LIMITED TO SIDEWALKS, DRIVEWAYS, PATIOS, OR FENCES, WHETHER PUBLIC OR PRIVATE.
 - FLATWORK, FENCING, AND RELATED IMPROVEMENTS ARE ILLUSTRATIVE AND SHALL BE VERIFIED BY BUILDER FOR COMPLIANCE WITH ALL APPLICABLE MUNICIPAL, DEVELOPER, CONSTRUCTION, AND COMMUNITY REQUIREMENTS.
 - THE BUILDER BEARS FULL RESPONSIBILITY FOR THE DESIGN, INSTALLATION, AND COMPLIANCE OF ALL FLATWORK AND FENCING.
 - ALL BEARINGS SHOWN HEREON ARE BASED ON THE SUBDIVISION PLAT.
 - SURVEYOR HAS NOT ABSTRACTED THE SUBJECT PROPERTY. ABSTRACTING BY TITLE COMPANY ONLY. ALL EASEMENTS, RESTRICTIONS AND OTHER MATTERS OF RECORD KNOWN TO SURVEYOR ARE SHOWN AND ARE BASED ON THE SUBDIVISION PLAT. ALLPOINTS LAND SURVEY, LLC IS NOT LIABLE FOR ANY DAMAGES DUE TO INFORMATION NOT PROVIDED TO SURVEYOR OR BUILDER PLACING ANY IMPROVEMENTS WITHIN A BUILDING LINE OR EASEMENT.
 - MINIMUM FINISHED FLOOR REQUIREMENTS ESTABLISHED BY FEMA, LOCAL GOVERNMENT AUTHORITIES AND/OR DEVELOPMENT PLANS (INCLUDING APPLICABLE BENCHMARKS/DATUMS AND ADJUSTMENTS) ARE SUBJECT TO CHANGE DURING CONSTRUCTION PROCESS AND SHOULD BE VERIFIED BY BUILDER BEFORE PROCEEDING WITH EACH PHASE OF CONSTRUCTION. PROPOSED FINISHED FLOOR HEIGHTS ABOVE TOP OF CURB ARE CALCULATIONS FOR DRAINAGE PURPOSES TO BE ADJUSTED BASED UPON ACTUAL LOT CONDITIONS AND DO NOT ESTABLISH A MINIMUM FINISHED FLOOR.

FOR: CHESMAR HOMES

ADDRESS: 25010 SKYLINE PRAIRIE LANE BY: OZ

ALLPOINTS JOB#: CS478733

G.F.:

JOB:

FLOOD ZONE: X SHADED

COMMUNITY PANEL: 48201C0395N

EFFECTIVE DATE: 11/15/2019

LOMA: 24-06-2476A | DATE: 10/04/2024

"THIS INFORMATION IS BASED ON GRAPHIC PLOTTING. WE DO NOT ASSUME RESPONSIBILITY FOR EXACT DETERMINATION"

LOT 32, BLOCK 1, ELYSON, SECTION 57, FILM CODE NO. 709335, MAP RECORDS, HARRIS COUNTY, TX

ISSUE DATE 3/22/2026

© 2026, ALLPOINTS LAND SURVEY, LLC. All Rights Reserved.