

H & M SURVEYING & ASSOCIATES, INC.

PHONE: (713) 524-1500
 FAX: (713) 524-8860

P.O. BOX 980068
 HOUSTON, TEXAS 77098-0068

RESERVE "E"



NOTE: BEARINGS BASED ON RECOVERED UNRECORDED MONUMENTATION PER CALLS REFLECTED BY PLAT OF RECORD.

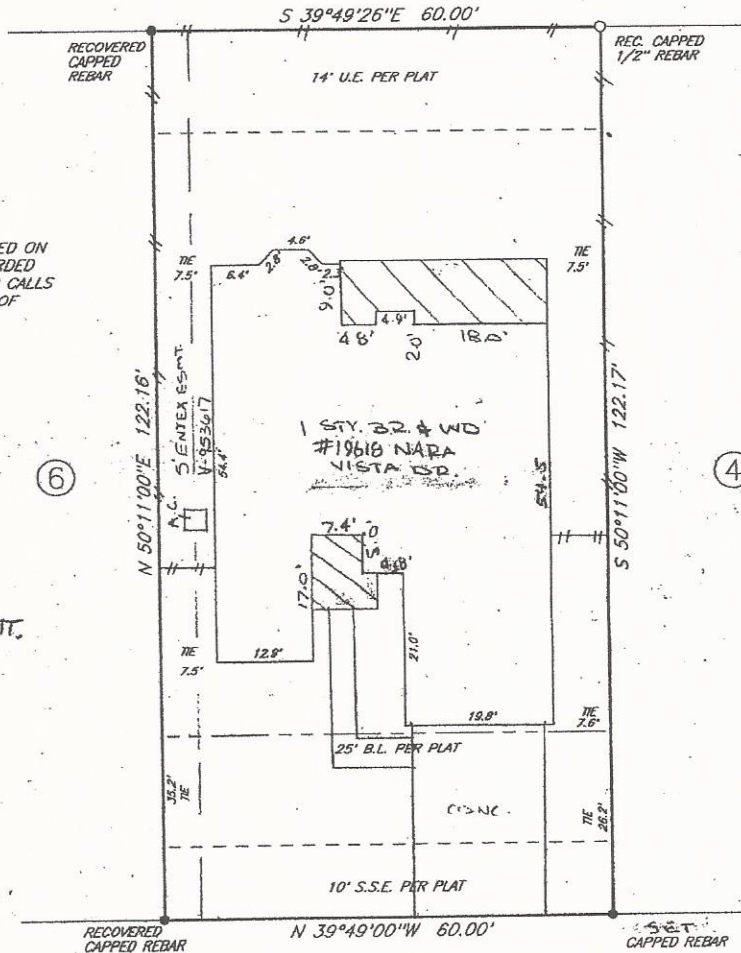

ENTEX ESMT.
 V-953617

LANDSCAPE
 AGMT.
 L-488584,
 P-620084

NARA VISTA DRIVE (60' R.O.W.)

Eric Dvorscak

I certify that the above plat is a true representation of a survey made on the ground under my supervision of

Lot 5 Block 2 in CANYON GATE AT NORTHPOINTE, SEC. 6

recorded in Vol. FC#513122 Page _____ of the MAP Records of HARRIS County, Texas

and out of the _____ Survey, Abstract No. _____

Purchaser ERIC DVORSCAK

GF# 1403-178233-14070 Date 3/4/03 / 07-09-03 / 7-21-03 FB# _____

Bearing Reference PLAT, Scale 1"=20', Job No. _____

This Property is located in flood insurance rate map zone X

as per map 44201C 2405, dated 1996

Note: This survey is provided to, and for the benefit of, FIRST AMERICAN TITLE. Any redistribution, copying, or use for any other purpose of transaction is not authorized, and is a violation of federal copyright law. The certification placed hereon is void under any such unauthorized circumstances.



William L. Cogsdill