

Ⓐ 5' B.L.

Reserve

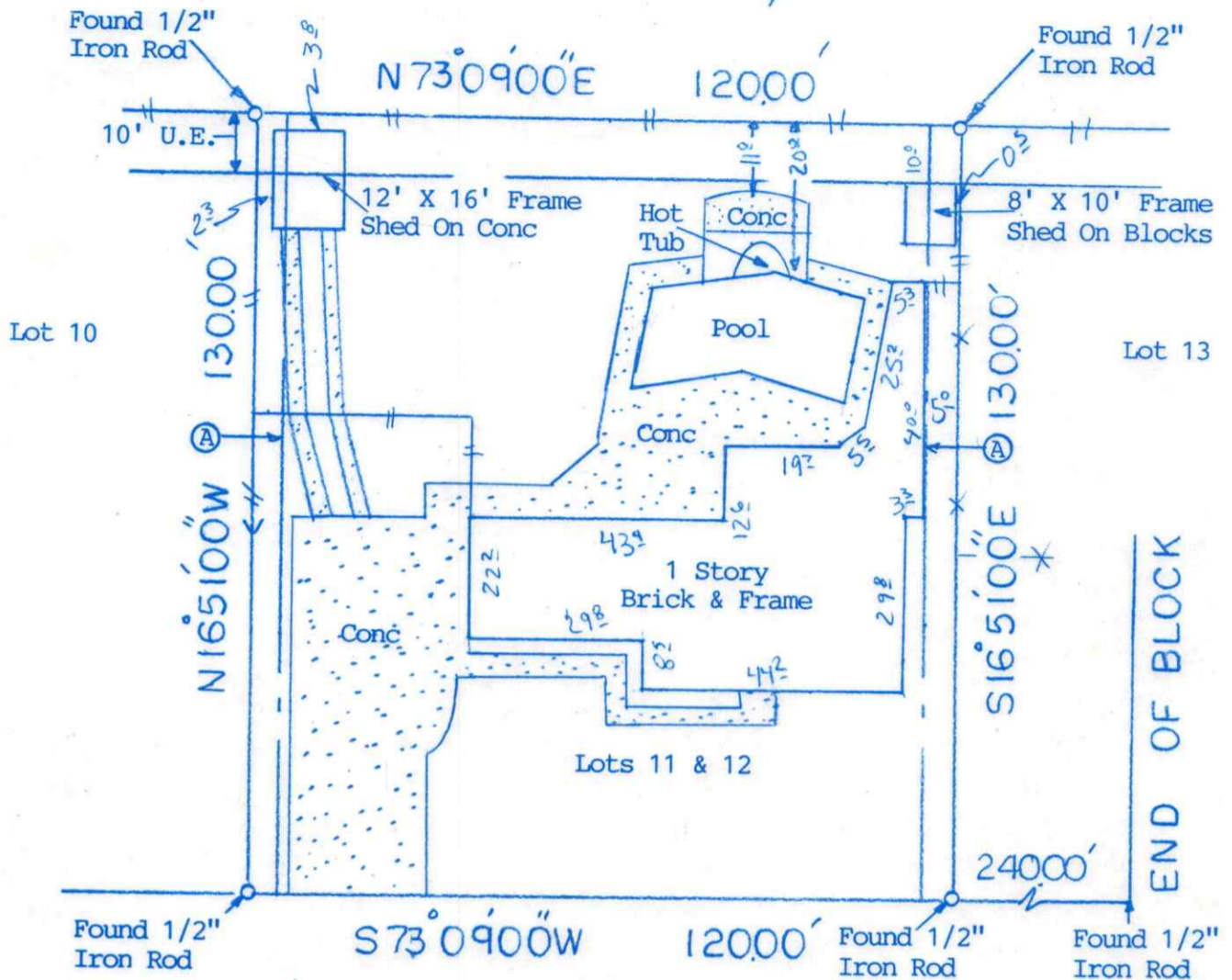

(1212) DOLORES DRIVE  
(60' ROW)

NOTE: Restrictive Covenants as recorded in V-8, P-61 O.C.C.

NOTE: Easement & Aerial to H.L. & P. in V-1559, P-682.

BUYER James McCullen

1212 Dolores Drive

DESCRIBED PROPERTY Lots 11 and 12, of SOUTH KEMAH ADDITION, a subdivision in Galveston County, Texas, according to the map or plat thereof, recorded in Volume 254-A, Page 89 of the Map Records and transferred to Plat Record 8, Map Number 61, both of the Map Records of Galveston County, Texas.

**WESTAR LAND SURVEYORS, INC.**

P. O. BOX 669 • ALVIN, TX 77512-0669  
(281) 388-1159 • (888) 339-1159

G.F. 86708-L

Date: 3/1/01

Inv.#: 5547

JOB# 3/50/01

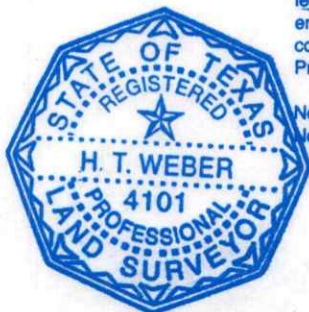

I do hereby certify that this survey was this day made on the ground of the property legally described hereon, (or on the attached sheet), and is correct, and there are no encroachments unless shown, and was done by me or under my supervision, and conforms to or exceeds the current standards as adopted by the Texas Board of Professional Land Surveying.

Note: There are no natural drainage courses on this property.  
Note: This property does not lie in a flood hazard zone according to H.U.D./F.I.A.

485481 0003 B 4-4-83 Zone C

*H.T. Weber*

