

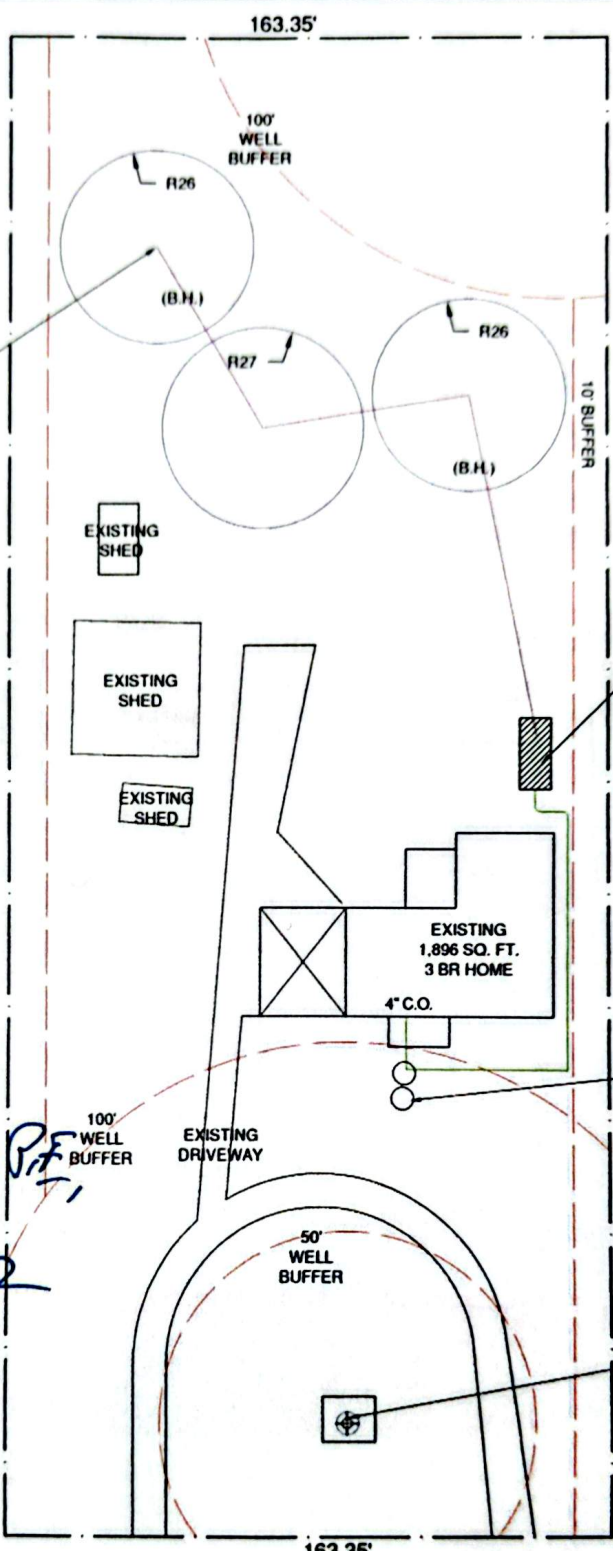

THIS ENTIRETY OF THIS PROPERTY LIES IN ZONE "X"

(3) K RAIN PRO PLUS SPRAY HEADS



Ross Echols, Jr., P.E.
#78195; 01/25/2022

CALCULATIONS:
PROPOSED 1,896 SQ. FT. 3 BR. HOME = 240 GPD
240 GPD / .041 = 5,854 SQ. FT. REQUIRED
3(26' x 26' x 3.14) = 6,371 SQ. FT. ACTUAL

LEGEND:

- 4" SCH 40 SEWER LINE
- 1" PURPLE SEWER LINE
- SPRAY AREA THRESHOLD
- - - BUFFER ZONE
- WATER LINE
- - - PROPERTY LINE

AES SEPTIC LLC
A ONE-STOP SHOP FOR YOUR SEPTIC NEEDS

30703 N. CRIPPLE CREEK DR.
MAGNOLIA, TX 77354
281-356-5000

info@aeseppticmagnolia.com
Design-Permits-Installation-Maintenance

REV#	DESCRIPTION	REV_BY	REV_DATE

SCALE: 1"=50' DRAWN BY: JO DATE: 01/25/22

DEEN SEPTIC
112 LONE PINE DR.
HUFFMAN, TX 77336
CYPRESS POINT U/R
SEC. 4, BLOCK 2, TR 11A
HARRIS COUNTY

DRAWING NUMBER: REV:

LONE PINE DRIVE
(50' R.O.W.)

APPROVED

By Javier Ramirez at 9:49 am, Feb 08, 2022



THIS ENTIRETY OF THIS PROPERTY LIES IN ZONE "X"

NSF46 Listed Disinfection Device Required!

(3) K RAIN PRO PLUS SPRAY HEADS

HARRIS COUNTY ENGINEERING DEPARTMENT INTERPOSES NO OBJECTIONS PROVIDED THE SYSTEM IS INSTALLED IN ACCORDANCE WITH THESE PLANS. SYSTEM DESIGNER, INSTALLER AND PROPERTY OWNER ARE RESPONSIBLE FOR PROPER SYSTEM OPERATION.

Jane K. Ramsey K-5 4669

2/8/2022

SIGNATURE

DATE

(Signature valid for 1 year)

This License to construct and operate an on-site sewerage facility requires that this Department **INSPECT AND APPROVE** the construction of the said facility **PRIOR TO COVER UP** and **PRIOR TO PLACING INTO OPERATION**. Failure to comply with these requirements constitutes a Class "C" Misdemeanor. **CALL 713-274-3800 TO SCHEDULE INSPECTION.**

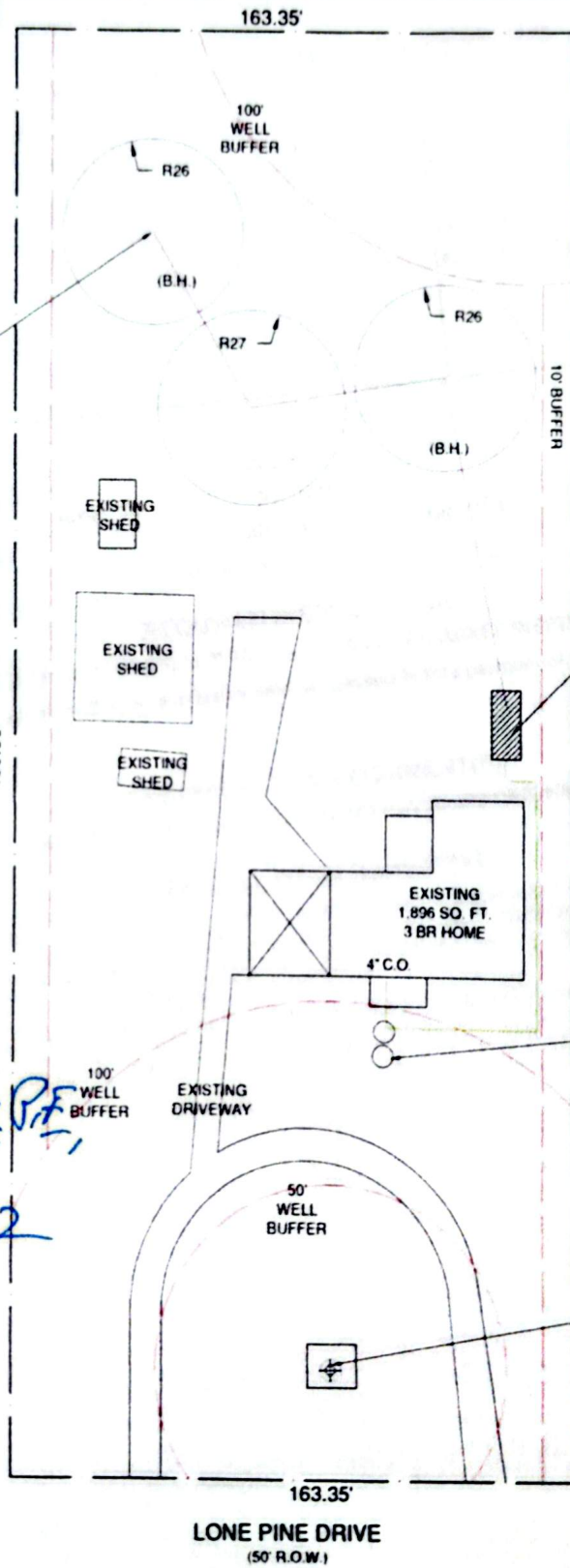

Ross Echols, Jr. P.E.
#78195; 01/25/2022

CALCULATIONS
PROPOSED 1,896 SQ. FT. 3 BR HOME - 240 GPD
240 GPD / .041 = 5,854 SQ. FT. REQUIRED
3,26' x 26' x 3.14' = 6,371 SQ. FT. ACTUAL

LEGEND:
4" SCH 40 SEWER LINE
1" PURPLE SEWER LINE
SPRAY AREA THRESHOLD
BUFFER ZONE
WATER LINE
PROPERTY LINE

AES SEPTIC LLC
A ONE STOP SHOP FOR YOUR SEPTIC NEEDS
30703 N. CRIPPLE CREEK DR.
MAGNOLIA, TX 77354
281-356-5000
info@aesepitcmagnolia.com
Design - Permits - Installation - Maintenance

REV#	DESCRIPTION	REV_BY	REV_DATE

SCALE 1"=50' DRAWN BY JO DATE 01/25/22

DEEN SEPTIC
112 LONE PINE DR.
HUFFMAN, TX 77336
CYPRESS POINT U/R
SEC. 4, BLOCK 2, TR 11A, 11B
HARRIS COUNTY
DRAWING NUMBER SHEET