

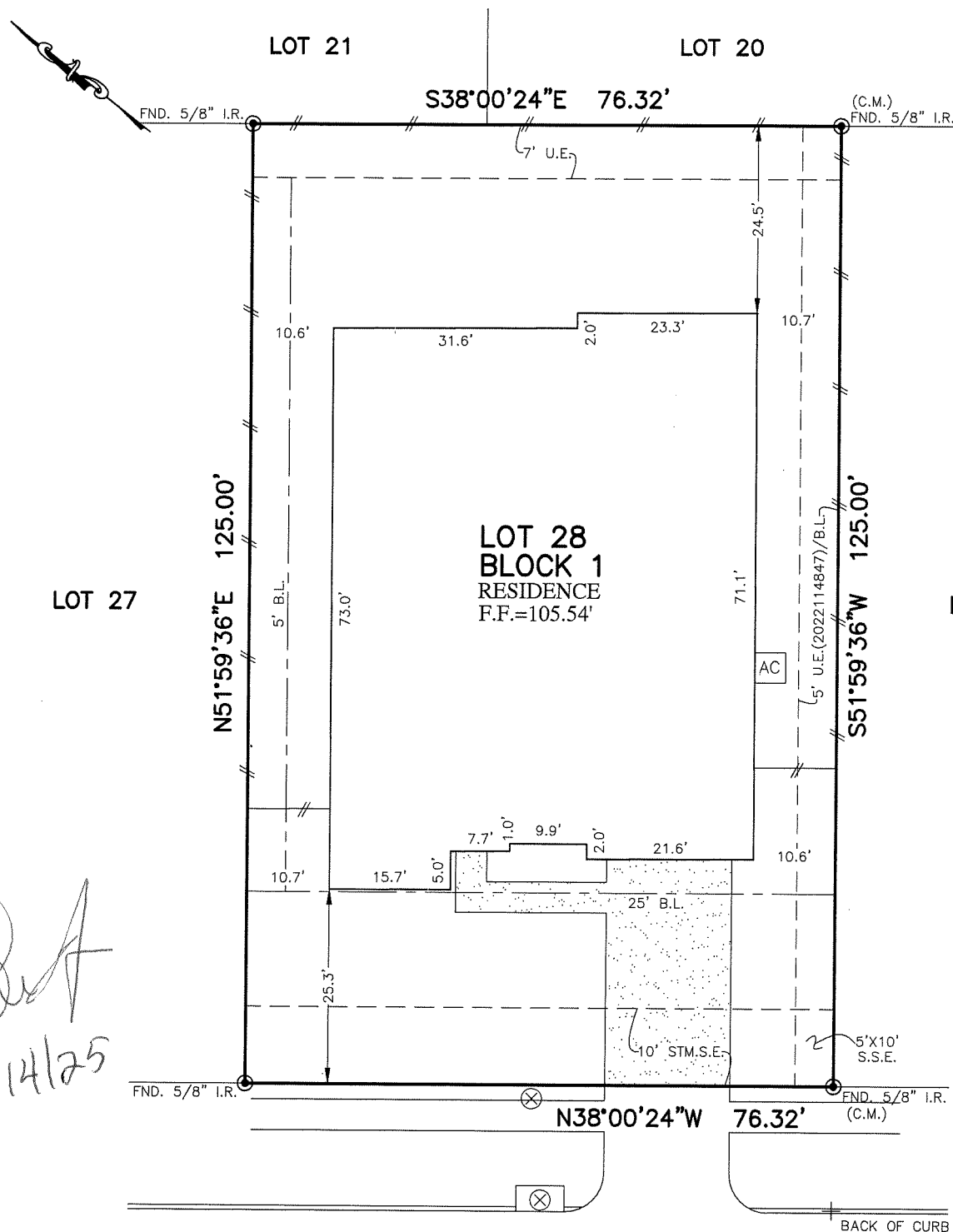

FLATWORK	B.L. BUILDING LINE	T.O.F. TOP OF FORM	U.V.E. UNOBSTRUCTED VISIBILITY EASEMENT
PAVER	F.L. FRONT LOAD	U.E. UTILITY EASEMENT	M.A.C.C.E. MAINTENANCE & ACCESS EASEMENT
PROPERTY LINE	S.I. SWING IN	W.L.E. WATER LINE EASEMENT	A.C.C.E. ACCESS EASEMENT
BUILDING LINE	3C 3 CAR	STM.S.E. STORM SEWER EASEMENT	A.E. AERIAL EASEMENT
EASEMENT	G.B.L. GARAGE BUILDING LINE	S.S.E. SANITARY SEWER EASEMENT	D.E. DRAINAGE EASEMENT
WOODEN FENCE	(B.G.) BUILDER GUIDELINES	R.O.W. RIGHT-OF-WAY	E.E. ELECTRIC EASEMENT
WROUGHT IRON FENCE	F.F. FINISHED FLOOR	P.A.E. PERMANENT ACCESS EASEMENT	WATER VALVE
OVERHEAD ELECTRIC	EXT. EXTENDED	P.U.E. PUBLIC UTILITY EASEMENT	FIRE HYDRANT
	PROP. PROPOSED	P.V.T. PRIVATE	MONUMENT
	C.M. CONTROL MONUMENT	FND. FOUND	I.R. IRON ROD
			LP. IRON PIPE
			POWER POLE
			MANHOLE
			GRATE DRAIN
			PAD MOUNTED TRANSFORMER
			TELEPHONE PEDESTAL
			FIBER OPTIC
			GAS METER
			CABLE PEDESTAL
			WATER METER
			CLEANOUT
			MANHOLE & INLET
			INLET
			VAULT



Est
2/14/25

4834
PARKGATE AVENUE
(60' R.O.W.)

PLAT OF SURVEY
SCALE: 1" = 20'

- NOTES:
- ALL BEARINGS SHOWN HEREON ARE BASED ON THE RECORDED PLAT.
 - ALLPOINTS LAND SURVEY, INC. IS NOT LIABLE FOR ANY DAMAGES DUE TO INFORMATION NOT PROVIDED TO SURVEYOR OR BUILDER PLACING ANY IMPROVEMENTS WITHIN A BUILDING LINE OR EASEMENT.
 - ALL SET RODS ARE 5/8" I.R. WITH CAP MARKED "ALLPOINTS".
 - SUBJECT TO APPLICABLE RESTRICTIVE COVENANTS LISTED IN ITEM 1, SCHEDULE "B" OF TITLE COMMITMENT ISSUED BY FIRST AMERICAN TITLE GUARANTY CO. UNDER G.F. NO. HOU-2024030570.
 - ALL FOUND IRON RODS ARE CAPPED WITH PLASTIC CAPS MARKED "COSTELLO" UNLESS OTHERWISE NOTED.

FOR: LEIJIN

ADDRESS: 4834 PARKGATE AVENUE

ALLPOINTS JOB#: DC384544 BY: EJ

G.F.:HOU-2024030570

JOB:

FLOOD ZONE:X

COMMUNITY PANEL:
48157C0095M

EFFECTIVE DATE: 01/29/2021

LOMR: DATE:

"THIS INFORMATION IS BASED ON GRAPHIC PLOTTING. WE DO NOT ASSUME RESPONSIBILITY FOR EXACT DETERMINATION"

LOT 28, BLOCK 1,
FULBROOK ON FULSHEAR CREEK, SECTION 7,
PLAT NO. 20220161, PLAT RECORDS
FORT BEND COUNTY, TX

I HEREBY CERTIFY THAT THIS PLAT REPRESENTS THE RESULTS OF A SURVEY MADE ON THE GROUND, ON THE 22ND DAY OF OCTOBER, 2024.

Henry M. Santos

