

CF NO. 02-166810 FIDELITY NATIONAL TITLE
 ADDRESS: 1134 THORNTON ROAD
 HOUSTON, TEXAS 77018
 BORROWER: ROSALEE LEGGIO

Rosalie Leggio

**LOT 321, BLOCK 12
 SHEPHERD PARK PLAZA, SECTION 2**

ACCORDING TO THE MAP OR PLAT THEREOF RECORDED
 IN VOLUME 94, PAGE 25 OF THE MAP RECORDS
 OF HARRIS COUNTY, TEXAS

SCALE: 1" = 25'

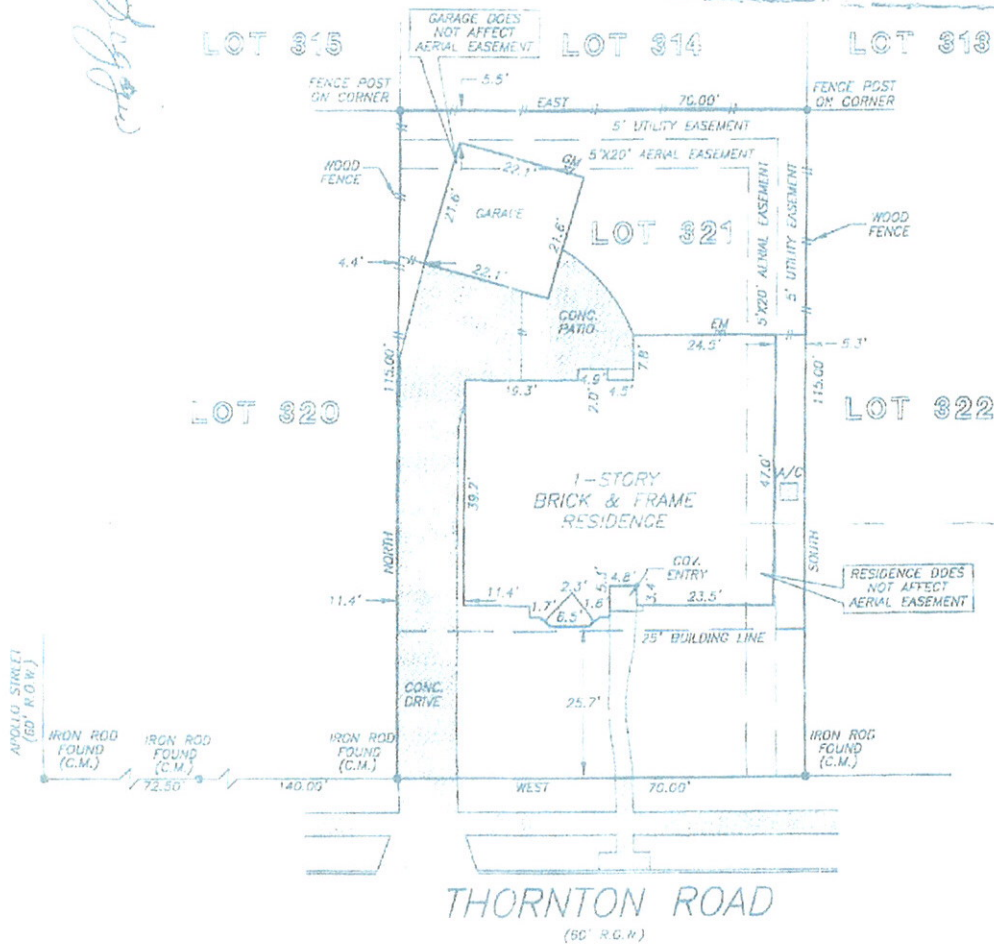

THIS PROPERTY DOES NOT LIE WITHIN THE
 100 YEAR FLOOD PLAIN AS ESTABLISHED
 BY THE U.S. DEPT. OF HOUSING & URBAN
 DEVELOPMENT.
 COMMUNITY/PANEL NO. 45201C 0660 K
 MAP REVISION: 4/20/2000
 ZONE X

I HEREBY CERTIFY THAT THIS SURVEY WAS MADE
 ON THE GROUND, THAT THIS PLAT CORRECTLY
 REPRESENTS THE FACTS FOUND AT THE
 TIME OF SURVEY AND THAT THERE ARE NO
 ENCROACHMENTS APPARENT ON THE GROUND,
 EXCEPT AS SHOWN HEREON. THIS SURVEY IS
 CERTIFIED FOR THIS TRANSACTION ONLY AND
 ABSTRACTING PROVIDED IN THE ABOVE
 REFERENCED TITLE COMMITMENT WAS RELIED
 UPON IN PREPARATION OF THIS SURVEY.

RECORD BEARING: VOL. 94, PGS. 25 M.R.H.C.7

Billie G. McDuffie
 BILLIE G. MCDUFFIE
 PROFESSIONAL LAND SURVEYOR
 NO. 2090
 DRAWING NO. 02-7103
 AUGUST 12, 2002



DRAWN BY: DH

PRECISION SURVEYORS
 PROFESSIONAL LAND SURVEYS

1-800-LANDSURVEY 281-498-1586
 1-202-526-3787 FAX 281-498-1867

14825 MEMORIAL DRIVE SUITE 8100 HOUSTON, TEXAS 77078