

FOUND 3/4" IRON ROD
N.W. CORNER OF THE
NE 1/4 OF THE SE 1/4
SECTION 5, T5N, R12W

CURVE	ARC	DELTA	RADIUS	CHORD BEARING	CHORD
C1	94.48'	108°16'02"E	50.00'	S23°01'46"W	84.04'
C2	57.68'	8°05'27"	408.48'	S73°07'04"W	57.63'

M.00.00.16
890.16

N90°00'00"E 237.43'

- NOTES:
- 1) REFERENCE SURVEY OF THE TOLEDO BEND TAKING LINE BY D. W. JESSEN DATED SEPTEMBER 3, 1963.
 - 2) BEARINGS ARE BASED ON RECORD BEARINGS.
 - 3) THIS SURVEY IS IN ACCORDANCE WITH THE LOUISIANA MINIMUM STANDARDS FOR PROPERTY BOUNDARY SURVEYS FOR A CLASS "C" SURVEY.
 - 4) NO ABSTRACT OR TITLE SEARCH DONE BY THE SURVEYOR.
 - 5) NO UTILITIES ARE SHOWN.

- LEGEND
- - FOUND 1/2" IRON ROD
 - - SET 1/2" IRON ROD
 - ▭ - CONCRETE

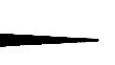
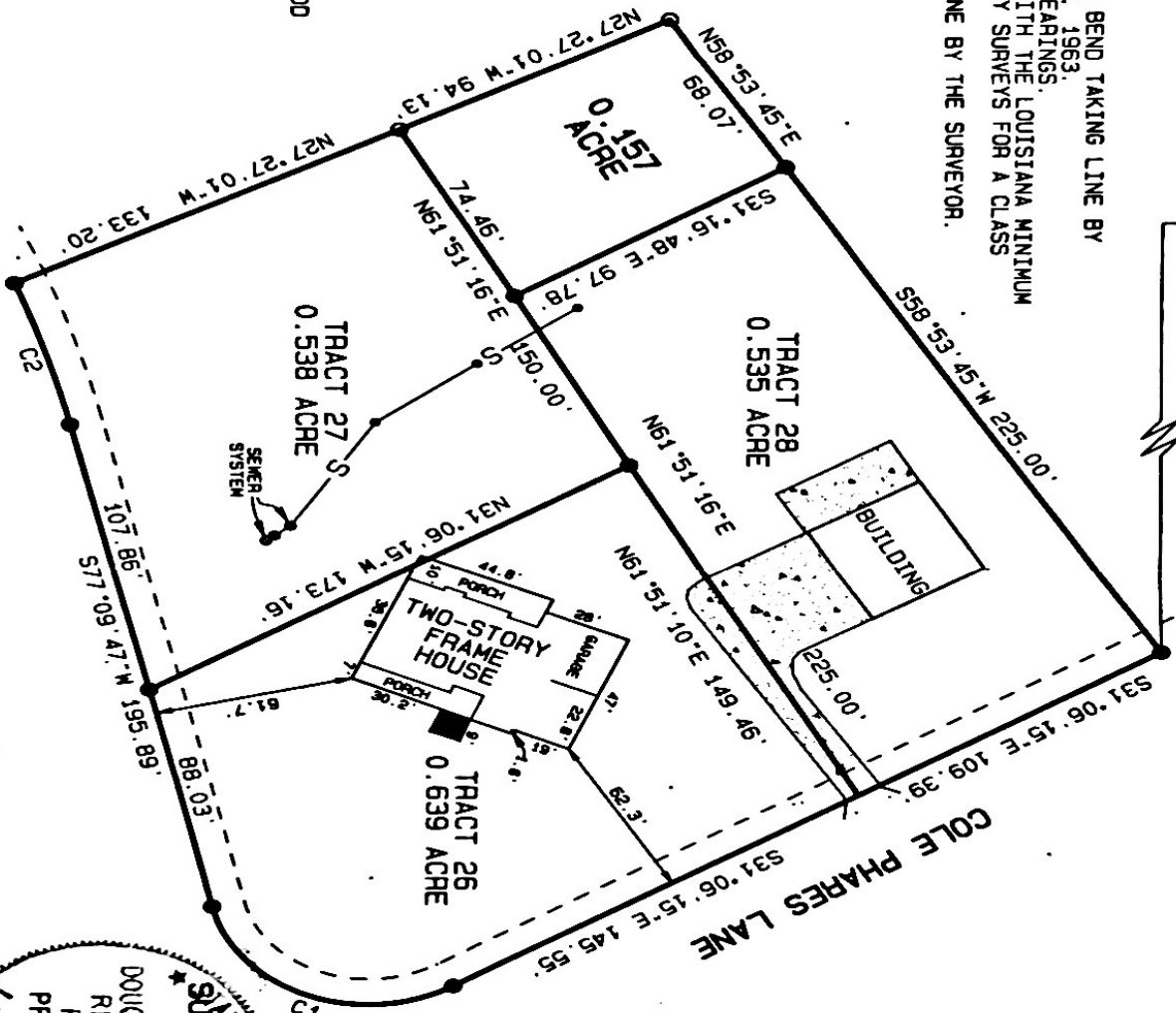

SCALE: 1" = 60'

SURVEY MAP
TO SHOW IMPROVEMENTS
ON

TRACTS 26, 27 & 28
AND A
0.157 ACRE TRACT
LOCATED IN THE
SOUTHEAST QUARTER
OF

SECTION 5, T5N, R12W
SABINE PARISH, LA
SEPTEMBER 12, 2011
REVISED ON SEPTEMBER 7, 2012

FOR: LOUIS SMITH
SURVEYED BY: DOCKENS SURVEYING, INC.

DOUGLAS W. DOCKENS
REG. NO. 4663
REGISTERED
PROFESSIONAL
LAND SURVEYOR

DOUGLAS W. DOCKENS
P.L.S. NO. 4663