

P.O. BOX 7238, 2245 PASADENA BLVD., PASADENA, TEXAS 77508-7238  
 PHONE: (713) 475-8301

SCALE : 1"=20'

G.F. # : 9980617

DATE : OCTOBER 7, 1999

SEE ATTACHED ADDENDUM FOR ADDITIONAL STIPULATIONS.

*Karl E. Reiff*

*Barbara H. Reiff*  
 10/12/99

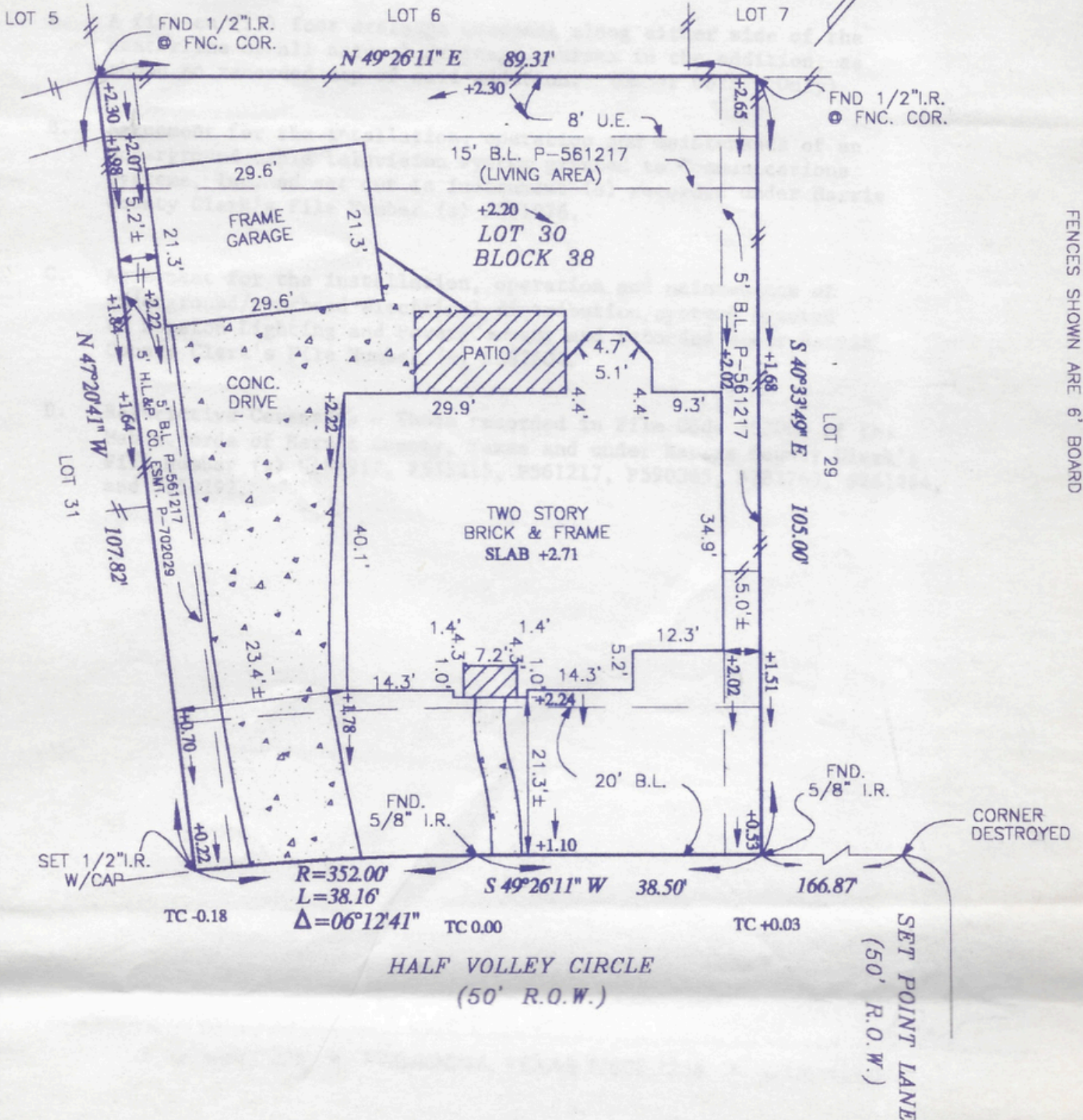

FENCES SHOWN ARE 6' BOARD

LOT 30, BLOCK 38, OF WALDEN ON LAKE HOUSTON PHASE VI TROPHY VILLAGE  
 MAP RECORDED IN FILM CODE NO. 357061 OF THE MAP RECORDS,  
 HARRIS COUNTY, TEXAS.

PURCHASER : KARL E. REIFF AND BARBARA H. REIFF

ADDRESS : 18803 HALF VOLLEY CIRCLE, HUMBLE, TEXAS 77346

TO : EXECUTIVE TITLE COMPANY (EXCLUSIVELY)

I HEREBY CERTIFY THAT THIS PLAT CORRECTLY REPRESENTS A SURVEY MADE UNDER MY SUPERVISION ON THE GROUND, AND IN ACCORDANCE WITH THE INFORMATION PROVIDED TO ME, AND CORRECTLY REPRESENTS THE FACTS FOUND AT THE TIME OF THIS SURVEY. THERE WERE NO ENCROACHMENTS AT THE TIME OF THIS SURVEY, EXCEPT AS SHOWN HEREON.

THIS LOT IS LOCATED IN CLEAR ZONE "X", AN AREA OUTSIDE THE 500 YEAR FLOOD AS SCALED ON FIRM #4802870510J, DATED 11/6/96. THIS INFORMATION IS FOR INSURANCE PURPOSES ONLY AND IS NOT INTENDED TO IDENTIFY SPECIFIC FLOOD HAZARDS THAT MAY OR MAY NOT EXIST

FRANK H. SHERIDAN, SR.  
 REGISTERED PROFESSIONAL LAND SURVEYOR, No. 3698



# F.M.S SURVEYING CO., INC.

WALDEN ON LAKE HOUSTON, PHASE VI TROPHY VILLAGE

This exhibit is based on an pursuant to that certain abstract of Title provided by Executive Title Company. as referenced by their GF# 9980617, and in no way represents an abstract performed by FMS Surveying.

- A. A fifteen (15) foot drainage easement along either side of the centerline of all natural drainage courses in the addition, as shown on recorded map of said addition. (Owner Policy Only)
- B. Agreement for the intallation, operation and maintenance of an underground cable television system granted to Communications Systems, Inc. as set out in instrument (s) recorded under Harris County Clerk's File Number (s) J391976.
- C. Agreement for the installation, operation and maintenance of underground/overhead electrical distribution systems granted to Houston Lighting and Power Company and recorded under Harris County Clerk's File Number (s) P692604.
- D. Restrictive Covenants - Those recorded in Film Code 357061 of the Map Records of Harris County, Texas and under Harris County Clerk's File Number (s) H484912, P555215, P561217, P590365, P782765, S261464, and S959292.

*NER*  
*DWT*

P. O. BOX 7238 • PASADENA, TEXAS 77508-7238 • (713) 475-8301

LOT 30, BLOCK 38, OF WALDEN ON LAKE HOUSTON PHASE VI TROPHY VILLAGE  
MAP RECORDED IN HARRIS COUNTY TEXAS OF THE 357081 MAP RECORDS.