

GF NO. CH-7666-1076661800140-AG CHARTER TITLE
 ADDRESS: 1144 DOROTHY STREET
 HOUSTON, TEXAS 77008
 BORROWER: CHRISTINA M. YOUNG

LOT 2, BLOCK 2 WEST HEIGHTS

A SUBDIVISION IN HARRIS COUNTY, TEXAS
 ACCORDING TO THE MAP OR PLAT THEREOF RECORDED
 IN VOLUME 8, PAGE 21 OF THE MAP RECORDS
 OF HARRIS COUNTY, TEXAS

SCALE: 1" = 30'

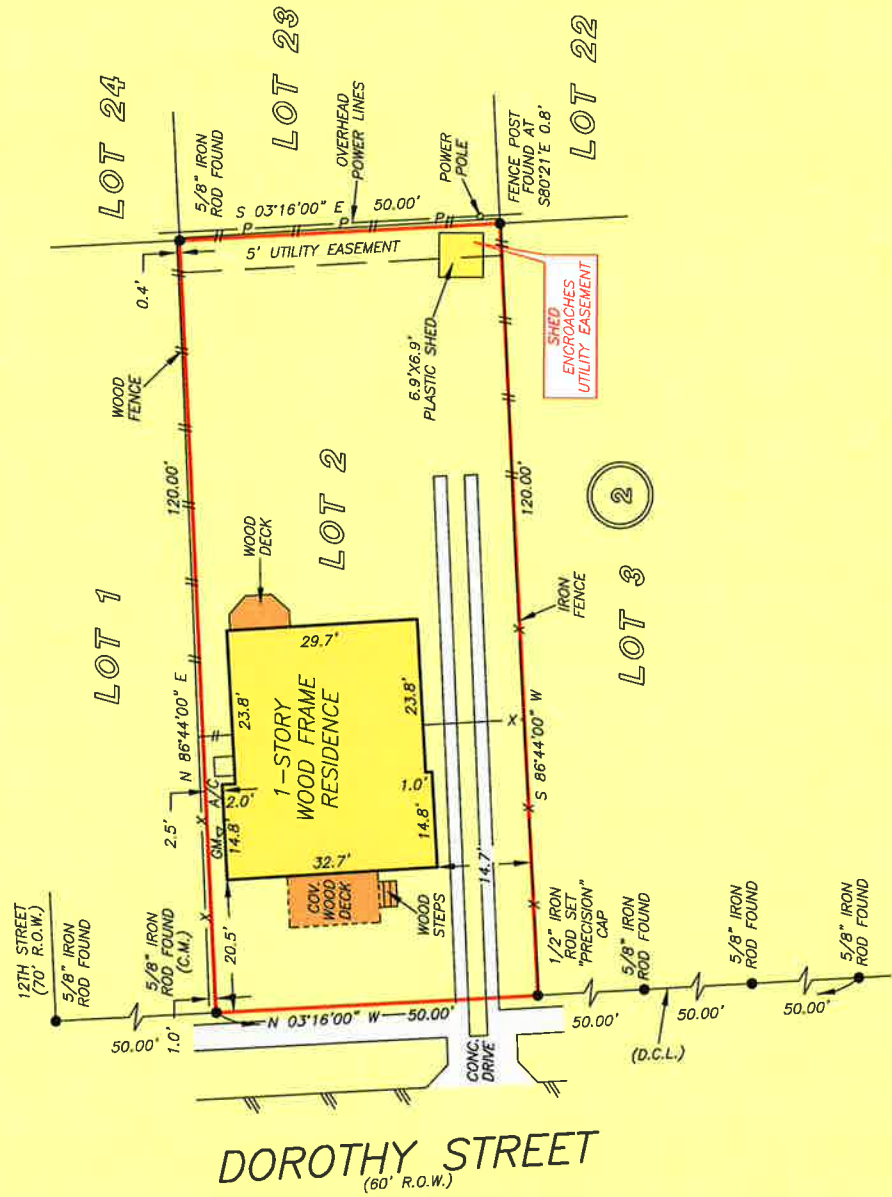

THIS PROPERTY DOES NOT LIE WITHIN THE
 100 YEAR FLOOD PLAIN AS PER FIRM
 MAP NO. 48201C, 06/20 M
 DATE REVISION: 06/09/2014
 NOTE: ONLY ON VISUAL EXAMINATION OF MAPS.
 INACCURACIES OF FEMA MAPS PREVENT EXACT
 DETERMINATION WITHOUT DETAILED FIELD STUDY

A SUBSURFACE INVESTIGATION
 WAS BEYOND THE SCOPE OF THIS SURVEY

D.C.L. = DIRECTIONAL CONTROL LINE
 RECORD BEARING: F.C. NO. 681630, H.C.M.R.

I HEREBY CERTIFY THAT THIS SURVEY WAS MADE
 ON THE GROUND, THAT THIS PLAT CORRECTLY
 REPRESENTS THE FACTS FOUND AT THE TIME
 OF SURVEY AND THAT THERE ARE NO
 ENCUMBRANCES AT HEREIN ON THE GROUND,
 EXCEPT AS HEREIN STATED. THIS SURVEY IS
 CERTIFIED FOR THIS TRANSACTION ONLY AND
 ABSTRACTING, RECORDING, AND/OR ANY OTHER
 REFERENCED TITLE COMMITMENT HAS RELIED
 UPON IN PREPARATION OF THIS SURVEY.

GEORGE GALE
 PROFESSIONAL LAND SURVEYOR
 NO. 407618-04911
 JOB NO. 18-04911
 MAY 11, 2018

DRAWN BY: PR



**COLDWELL
 BANKER**
 UNITED REALTORS®
 DONNA PIERCE
 713-205-4100



Charter Title Company

ANN GALBRAITH
 713-871-9700



PRECISION
 surveyors

1-800-LANDSURVEY
 www.precisionurveyors.com
 281-496-1586 FAX 281-496-1867 210-829-4941
 950 THREADNEEDLE STREET SUITE 150 HOUSTON, TEXAS 77079 1777 NE LOOP 410 SUITE 600 SAN ANTONIO, TEXAS 78217
 FIRM NO. 10063700

FAX 210-829-1555