

Lot 39 - Highland Hills Ranch
Texas, AC +/-

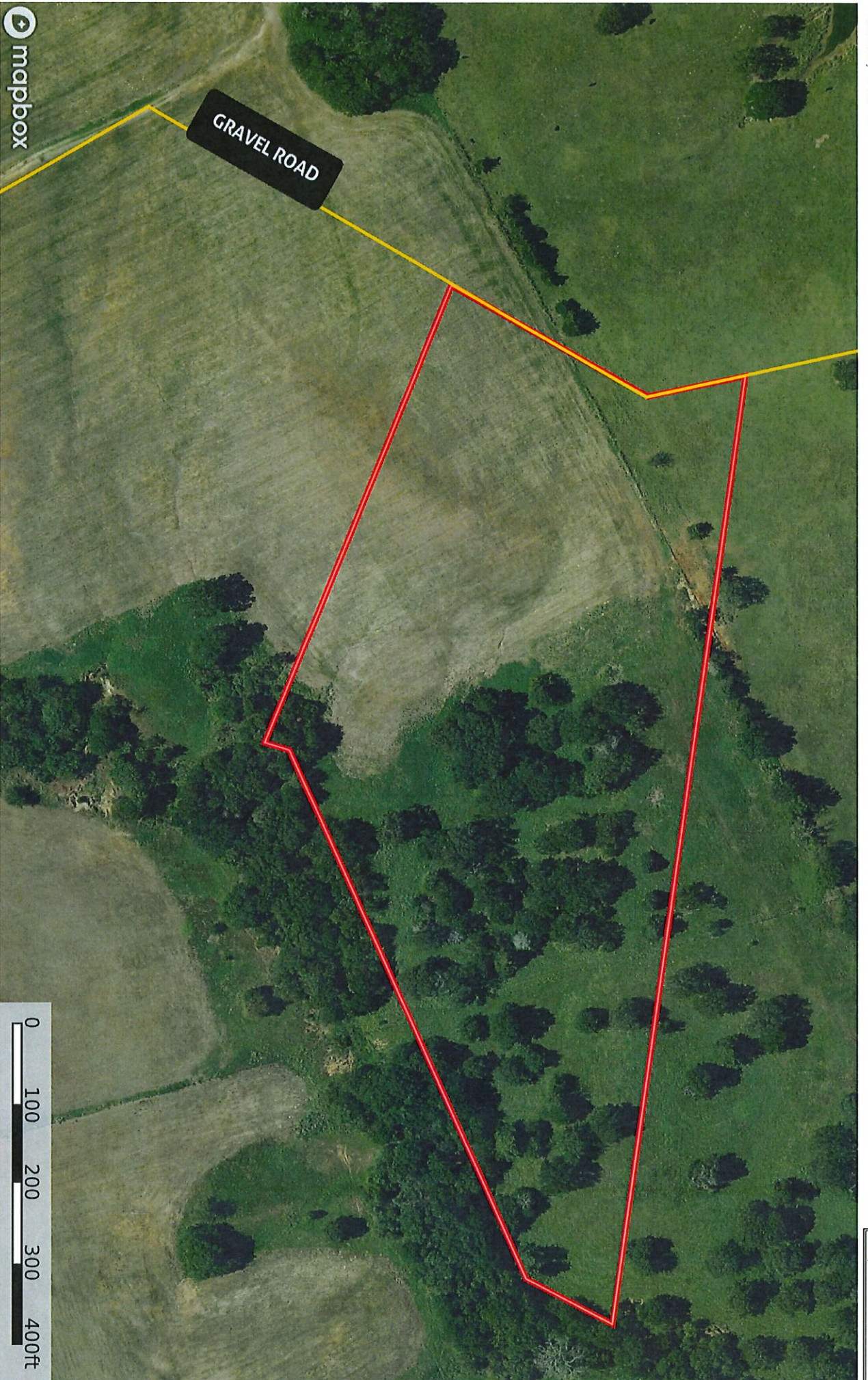

- Gate
- Primary Road
- Boundary
- 100 Year Floodplain
- 500 Year Floodplain
- Floodway
- Special
- Unmapped/ Not Included

Lindi Camaron Team
P: 9794514645 <http://lindicamaronteam.buybrenham.com/> 601 Medical Court

id
The information contained herein was obtained from sources deemed to be reliable. Land id™ Services makes no warranties or guarantees as to the completeness or accuracy thereof.

Lot 39 - Highland Hills Ranch

Texas, AC +/-



- Gate
- Primary Road
- Boundary
- 100 Year Floodplain
- 500 Year Floodplain
- Floodway
- Special
- Unmapped/ Not Included

Lindi Camaron Team

P: 9794514645

<http://lindicamaronteam.buybrenham.com/>

601 Medical Court



The information contained herein was obtained from sources deemed to be reliable. Land id™ Services makes no warranties or guarantees as to the completeness or accuracy thereof.

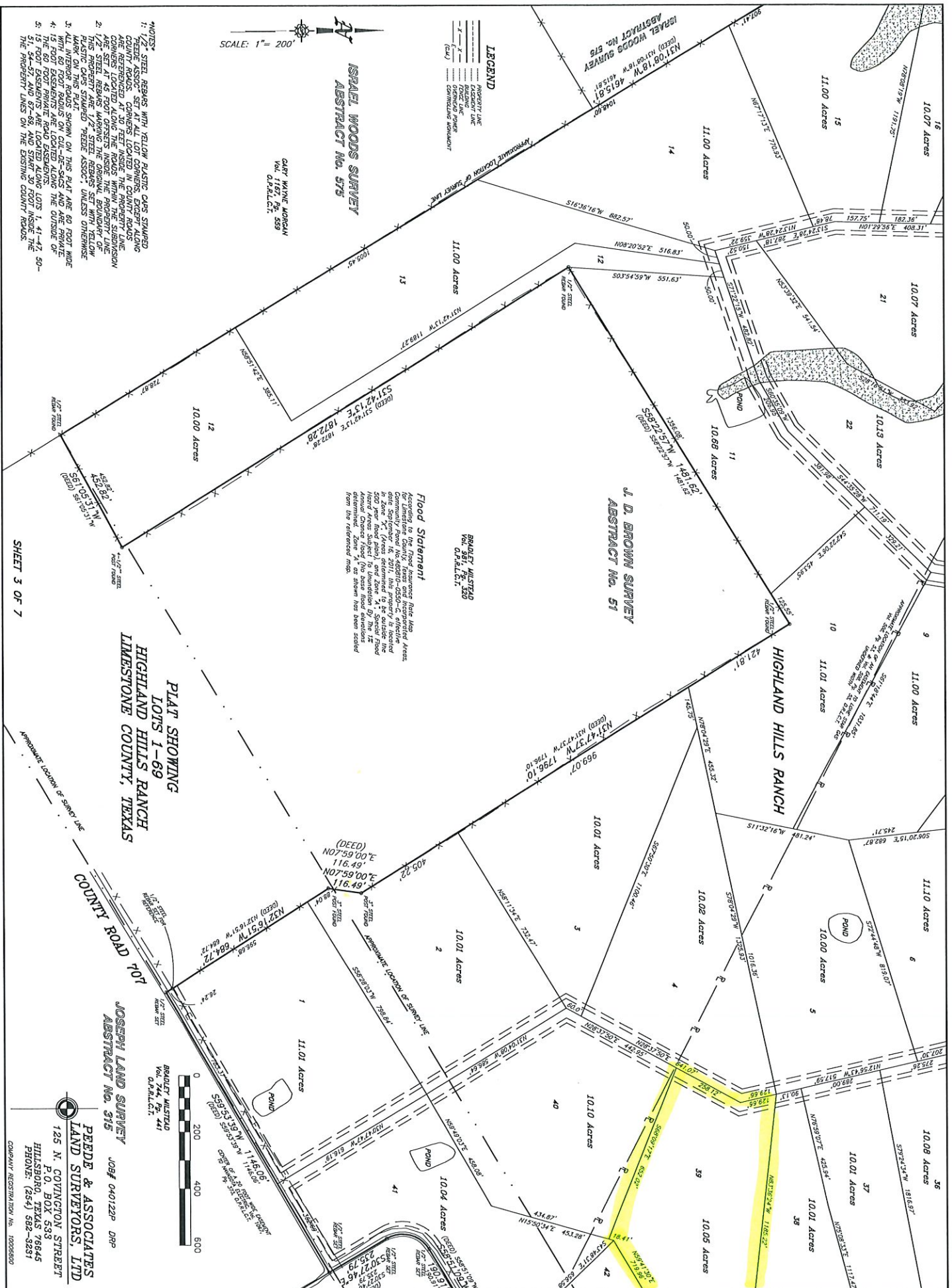

- NOTES:
- 1/2" STEEL REBAR WITH YELLOW PLASTIC CAPS STAMPED WITH SURVEY DATA TO BE SET AT CORNERS OF ALL COUNTY ROADS, CORNERS LOCATED IN COUNTY ROADS ARE REFERENCED AT 30 FEET INSIDE THE PROPERTY LINE.
 - 1/2" STEEL REBAR WITH YELLOW PLASTIC CAPS STAMPED WITH SURVEY DATA TO BE SET AT CORNERS OF ALL INTERIOR ROADS SHOWN ON THIS PLAT ARE 60 FOOT WIDE.
 - 1/2" STEEL REBAR WITH YELLOW PLASTIC CAPS STAMPED WITH SURVEY DATA TO BE SET AT CORNERS OF ALL 60 FOOT PRIVATE ROAD SYSTEMS.
 - 1/2" STEEL REBAR WITH YELLOW PLASTIC CAPS STAMPED WITH SURVEY DATA TO BE SET AT CORNERS OF ALL 60 FOOT PRIVATE ROAD SYSTEMS.
 - 1/2" STEEL REBAR WITH YELLOW PLASTIC CAPS STAMPED WITH SURVEY DATA TO BE SET AT CORNERS OF ALL 60 FOOT PRIVATE ROAD SYSTEMS.



LEGEND

- PROPERTY LINE
- EXISTING LINE
- PROPOSED LINE
- CONVEYANCE BOUNDARY

ISRAEL WOODS SURVEY
ABSTRACT No. 575

DAVE WILSON
Vol. 1152, Pg. 639
O.P.A.L.C.T.

ISRAEL WOODS SURVEY
ABSTRACT No. 575
(DEED) 1510818 W 4615.81'
(DEED) 1510818 W 6158.81'

J. D. BROWN SURVEY
ABSTRACT No. 51

BRADLEY WILSTED
Vol. 991, Pg. 330
O.P.A.L.C.T.

Flood Statement
According to the Flood Insurance Rate Map, Community Flood No. 483916-0550-C, effective 10/26/07, the area shown on this plat is determined to be outside the 500 year flood plain, and Zone "X", Special Flood Hazard Area. The Flood Insurance Rate Map is available at the following URL: <http://www.fema.gov>. The Flood Insurance Rate Map is available at the following URL: <http://www.fema.gov>. The Flood Insurance Rate Map is available at the following URL: <http://www.fema.gov>. The Flood Insurance Rate Map is available at the following URL: <http://www.fema.gov>.

PLAT SHOWING
LOTS 1-69
HIGHLAND HILLS RANCH
LIMESTONE COUNTY, TEXAS

COUNTY ROAD 707

JOSEPH LAND SURVEY
ABSTRACT No. 375

PEDE & ASSOCIATES
LAND SURVEYORS, LTD
125 N. COVINGTON STREET
P.O. BOX 533
HILLSBORO, TEXAS 76645
PHONE: (254) 582-3231



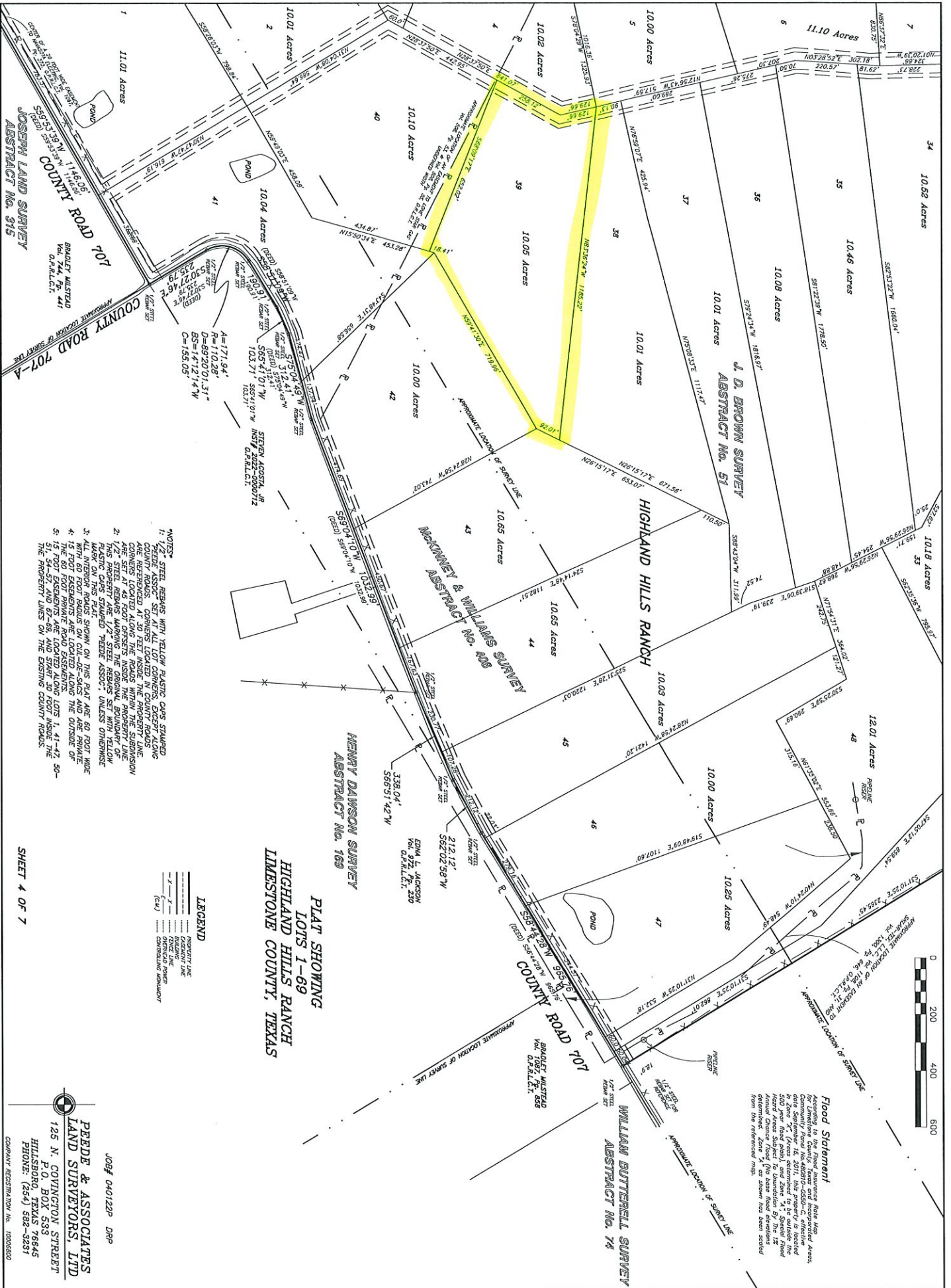

Flood Statement
 According to the flood insurance rate map for Limestone County, Texas and Incorporated Areas, the property is located in Zone X1. Areas determined to be outside the flood hazard areas shown on the Flood Insurance Rate Map are subject to inundation by the 1% Annual Chance Flood (a base flood elevation from the referenced map).

- NOTES***
- 1/2" STEEL REBAR WITH YELLOW PLASTIC CAPS STAMPED PERMITS ASSOC. SET ALONG LOT CORNERS, CORNER RODS AND CORNER MARKERS LOCATED ALONG THE SUBDIVISION CORNERS LOCATED ALONG THE ROADS WITHIN THE PROPERTY LINE ARE REFERENCED AT 30 FEET INSIDE THE PROPERTY LINE.
 - 1/2" STEEL REBAR MARKING THE ORIGINAL BOUNDARY OF THIS PROPERTY ARE 1/2" STEEL REBAR SET WITH YELLOW PLASTIC CAPS STAMPED PERMITS ASSOC., UNLESS OTHERWISE NOTED.
 - ALL INTERIOR ROADS SHOWN ON THIS PLAN ARE 60 FOOT WIDE WITH 60 FOOT ROLLS ON CUL-DE-SACS AND ARE PRIVATE.
 - THE 60 FOOT PRIVATE ROAD EASEMENTS ARE LOCATED ALONG THE PROPERTY LINES ON THE ENTIRE COUNTY TRACTS.
 - 51', 54'-2" AND 62'-8" ARE THE EXISTING COUNTY ROADS.

LEGEND

---	PROPERTY LINE
- - -	EXISTING LINE
---	PROPOSED LINE
---	ORIGINAL BOUNDARY
(CAL)	ORIGINAL BOUNDARY

PLAT SHOWING
 LOTS 1-59
 HIGHLAND HILLS RANCH
 LIMESTONE COUNTY, TEXAS

SHEET 4 OF 7

PEEDE & ASSOCIATES
 LAND SURVEYORS, LTD
 125 N. COVINGTON STREET
 P.O. BOX 533
 HILLSBORO, TEXAS 76645
 PHONE: (254) 588-3231

JOB# 040122P DRP

CADASTRAL REGISTRATION No. 10006802

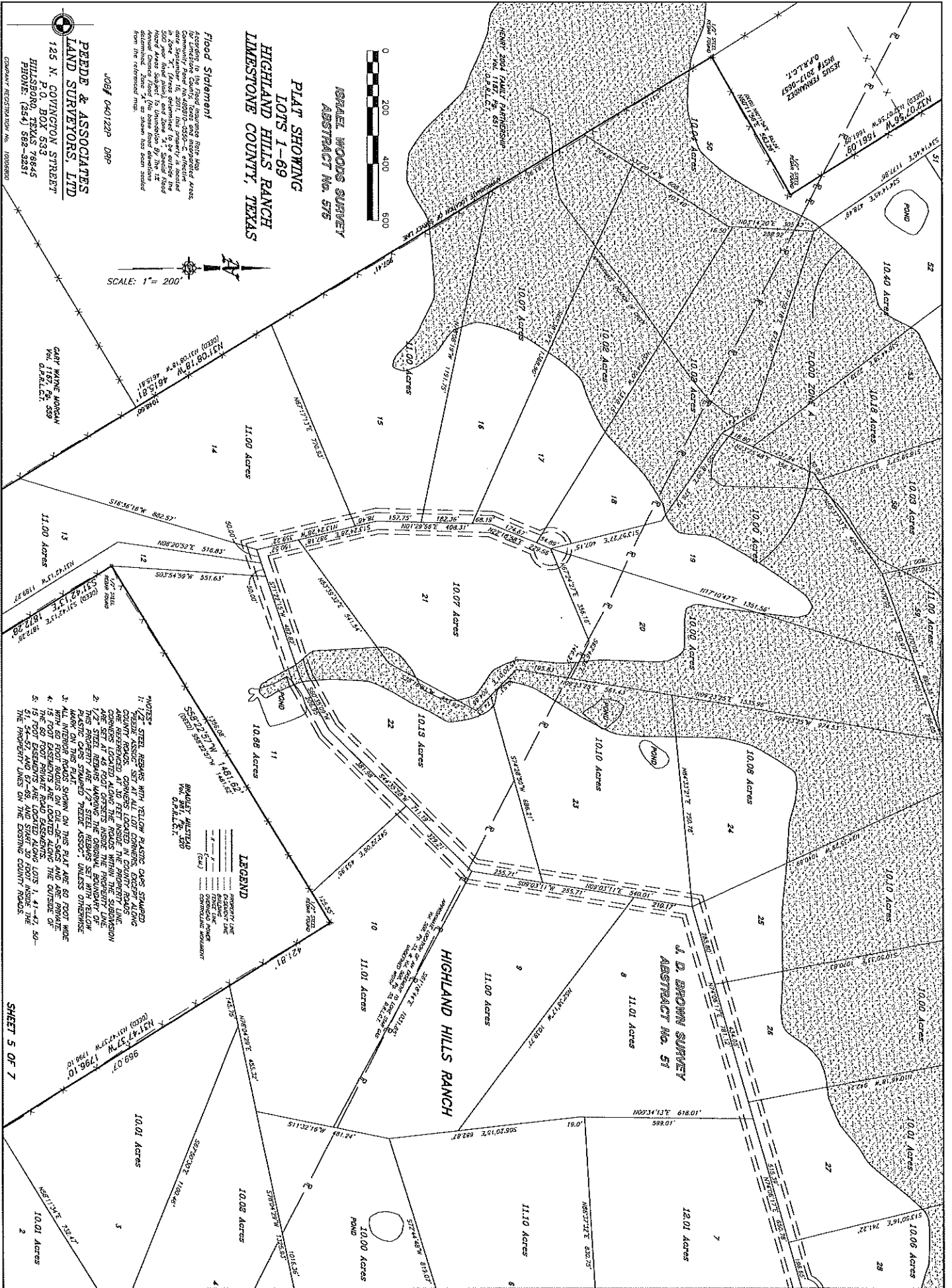

**PEDE & ASSOCIATES
LAND SURVEYORS, LTD**
125 N. GAVINGTON STREET
P.O. BOX 533
HILLSBORO, TEXAS 78845
PHONE: (254) 568-3881

JOB# 040122P DRP

Flood Statement
This map was prepared from data supplied by the owner of the property shown hereon. The surveyor has not conducted a field inspection of the property shown hereon, and he does not warrant the accuracy of the information furnished to him. The surveyor's only responsibility is to the client who furnished the information. The surveyor does not warrant the accuracy of the information furnished to him. The surveyor's only responsibility is to the client who furnished the information.

**ISRAEL WOODS SURVEY
ABSTRACT No. 575**
**PLAT SHOWING
LOTS 1-31
HIGHLAND HILLS RANCH
LIMESTONE COUNTY, TEXAS**

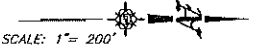

CART WAYNE MORGAN
VAL. 1971, P. 539
O.P.A.L.C.T.

BARRETT WILKINS
VAL. 1981, P. 170
O.P.A.L.C.T.

- NOTES:**
- 1/2" STEEL REBAR WITH YELLOW PLASTIC CAPS STAMPED WITH "S" AND "1" ARE LOCATED AT 10 FOOT SPACING ALONG THE SUBDIVISION CORNERS LOCATED ALONG THE ROADS WITHIN THE SUBDIVISION.
 - 1/2" STEEL REBAR MARKING THE ORIGINAL BOUNDARY OF THIS PROPERTY ARE 1/2" STEEL REBAR SET WITH YELLOW PLASTIC CAPS STAMPED "TRICE ASSOC." UNLESS OTHERWISE NOTED.
 - ALL INTERIOR ROADS SHOWN ON THIS PLAT ARE 60 FOOT WIDE WITH 60 FOOT RADIUS ON 90-DEGREE ANGLES AND ARE PRIVATE.
 - THE 60 FOOT PRIVATE ROAD ALONG LOTS 1, 41-42, 50-51, 54-55 AND 61-68, ARE SHOWN WITHIN THE BOUNDARY OF THE PROPERTY SHOWN ON THE EXHIBIT COUNTY ROAD.

LEGEND

—	PROPERTY LINE
---	EXISTING LINE
---	PROPOSED LINE
---	ENCLOSURE
---	COMPUTER GENERATED

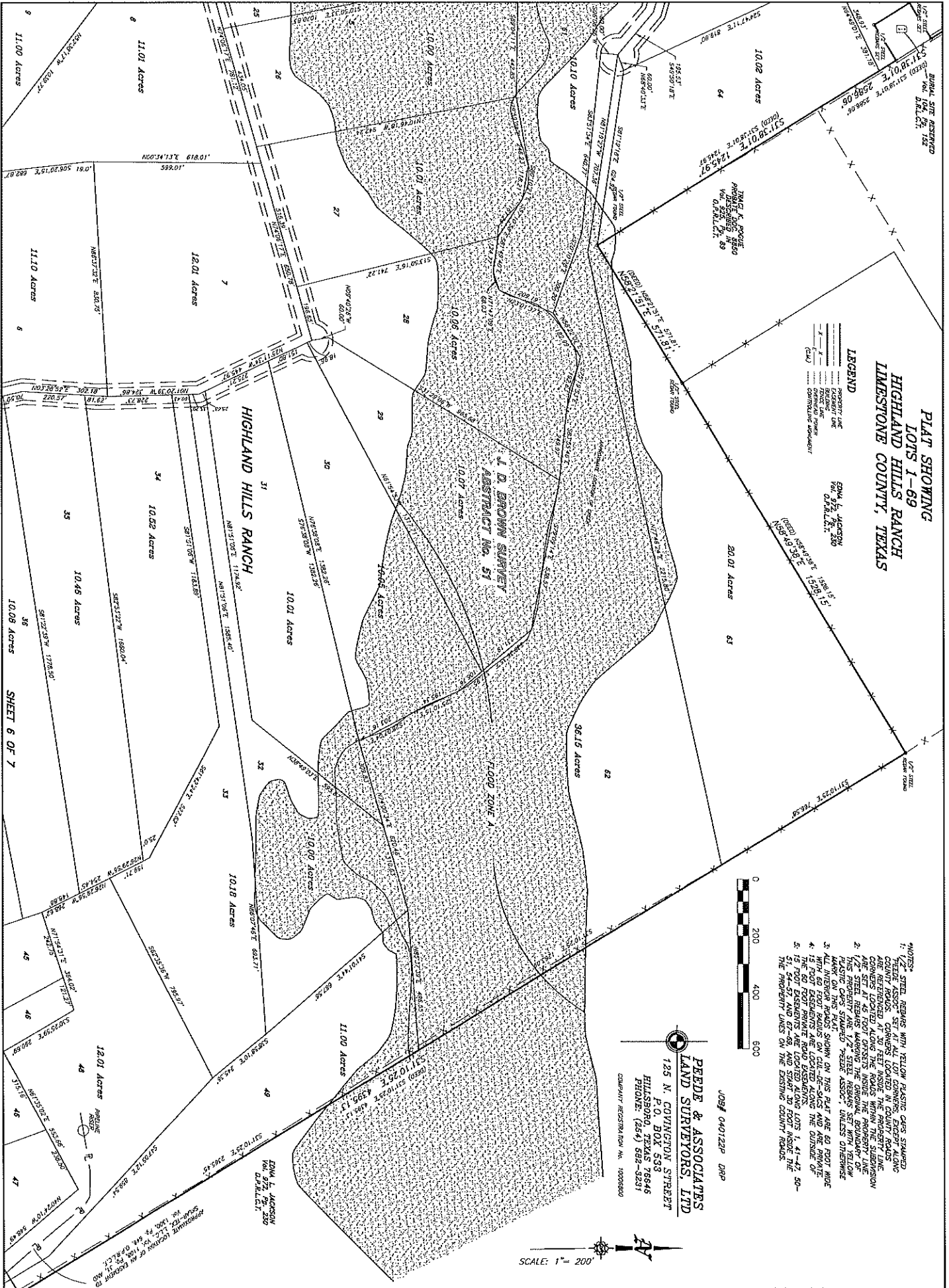

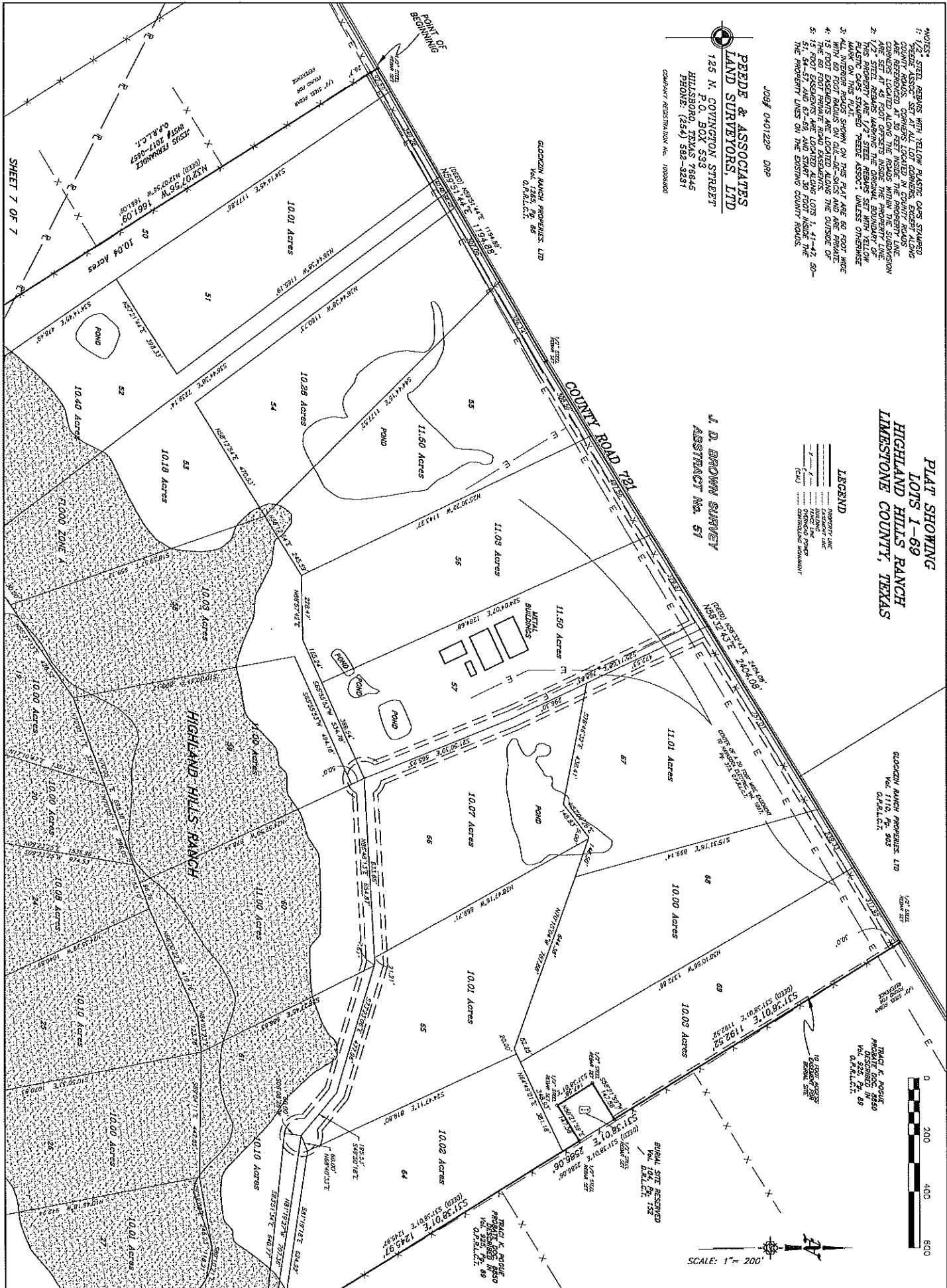

NOTES:
 1. 1/2" STEEL REBAR WITH YELLOW PLASTIC CAPS SPACED 40 FEET ON CENTER, CORNERS LOCATED IN COUNTY RANGERS ARE REFERENCED AT 30 FEET INSIDE THE PROPERTY LINE.
 2. PROPERTY LINES ARE TO BE SET WITH THE SUBMISSION OF THIS SURVEY. THE RANGERS WILL BE RESPONSIBLE FOR THE SETTING OF THE PROPERTY LINES.
 3. 1/2" STEEL REBAR LAPPING THE ORIGINAL BOUNDARY OF THIS PROPERTY AND 1/2" STEEL REBAR SET WITH YELLOW PLASTIC CAPS SHALL BE USED TO MARK THE PROPERTY LINE.
 4. ALL INTERIOR PLOTS SHOWN ON THIS PLAT ARE 60 FOOT WIDE.
 5. ALL EXTERIOR PLOTS ARE 60 FOOT WIDE.
 6. THE 60 FOOT PRIVATE ROAD EASEMENTS ARE 15 FEET WIDE.
 7. THE 60 FOOT PRIVATE ROAD EASEMENTS ARE 15 FEET WIDE.
 8. THE 60 FOOT PRIVATE ROAD EASEMENTS ARE 15 FEET WIDE.
 9. THE PROPERTY LINES ON THE EXISTING COUNTY RANGERS

JDB# 040122P DRP

**PREDF & ASSOCIATES
 LAND SURVEYORS, LTD**
 128 N. COVINGTON STREET
 P.O. BOX 533
 HILLSBORO, TEXAS 76845
 PHONE: (254) 582-3281
 COMPANY REGISTRATION NO. 1008080

**L.D. BROWN SURVEY
 ABSTRACT NO. 51**

**PLAT SHOWING
 LOTS 1-69
 HIGHLAND HILLS RANCH
 LIMESTONE COUNTY, TEXAS**

LEGEND
 --- PROPERTY LINE
 --- COUNTY LINE
 --- EXISTING ROAD
 --- EXISTING POWER
 --- EXISTING RAILROAD

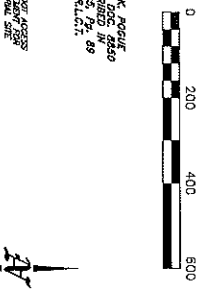

SCALE: 1" = 200'

SHEET 7 OF 7

**DECLARATION OF COVENANTS, CONDITIONS, AND RESTRICTIONS
FOR HIGHLAND HILLS RANCH SUBDIVISION**

STATE OF TEXAS §
 § **KNOWN ALL MEN BY THESE PRESENTS**
COUNTY OF LIMESTONE §

This declaration made on the date hereinafter set forth by HHTXLP, LLC, a Florida Limited Liability Company, hereinafter referred to as "Developer".

WITNESSETH:

WHEREAS, Developer is the Owner of that certain Tract of land located in Limestone County, Texas and containing 752.03 acres more or less and being more fully described on the map and plat recorded under Plat Cabinet No. 363, Plat Records of Limestone County, Texas, hereinafter referred to as "Subdivision;"

WHEREAS, it is the desire and purpose of Developer to place certain restrictions, easements, covenants, conditions and reservations (hereinafter "Restrictions") upon the Subdivision in order to establish a uniform plan for its development, ensure the use of the subdivision for residential purposes only, prevent nuisances, prevent the impairment of the value of the Subdivision, maintain the desired character of the community and ensure the preservation of such uniform plan for the benefit of the present and future Owners of the Tracts within the Subdivision, and to promote the health, safety and welfare of the residents within the Subdivision;

NOW, THEREFORE, Developer hereby adopts, establishes, and imposes upon the Subdivision, the following Restrictions for the purposes of enhancing and protecting the value, desirability and attractiveness of the Subdivision, which Restrictions shall run with the land and inure to the benefit of each Owner and his invitees:

**ARTICLE I
DEFINITIONS**

1.01 Architectural Control Committee or ACC. "Architectural Control Committee" or "ACC" shall mean the Developer until the Control Transfer Date and thereafter a committee initially appointed by the Developer pursuant to these Restrictions to review and approve plans for the construction of Improvements as more specifically provided by Section 4.02 hereof. Board appointment shall mean property owners only, not developer board.

1.02 Annual Assessment. "Annual Assessment" means the amount set forth in Section 6.01 hereof.

1.03 Assessment. "Assessment" means the Annual Assessment, Special Assessments or other charges, interest, penalties, and fees authorized by these Restrictions together with the cost and expense incurred in collecting Assessments, including, but not limited to, court costs and attorney's fees.

1.04 Association. "Association" means and refers to Highland Hills Ranch Property Owners' Association, Inc. and its successors and assigns.

1.05 Board of Directors. "Board of Directors" means and refers to the Board of Directors of Highland Hills Ranch Property Owners' Association, Inc.

1.06 Bylaws. "Bylaws" mean the Bylaws of the Association as from time to time amended.

1.07 Certificate of Formation. "Certificate of Formation" shall mean the Certificate of Formation of the Highland Hills Ranch Property Owners' Association, Inc. and any amendments thereto, which have been or will be filed in the office of the Secretary of State of the State of Texas.

1.08 Common Area. "Common Area" means the portions of the Subdivision, including any applicable easements, owned by the Association for the common use and enjoyment of the Members including, but not limited to, all roads and the entrance, together with such other property as the Association may acquire in the future for the common use and enjoyment of the Members.

1.09 Common Area Expense. "Common Area Expense" means all expense necessary to maintain, replace, repair and expand the Common Area as well as all necessary expense to operate the Association including, but not limited to, casualty and liability insurance, directors and officers liability insurance and all other reasonable and necessary expenses of the Association. Additionally, Common Area Expense shall include (a) the cost of repair and maintenance of the roads, (b) mowing of the Common Areas (c) Common Area maintenance and replacement of landscaping, (d) as well as such other expense and capital enhancements as may be determined by the Board of Directors to promote the safety, health, recreation, and welfare of the Members and maintain the Subdivision in an attractive manner.

1.10 Control Transfer Date. The "Control Transfer Date" shall mean the earlier date of: 1. Developer no longer owns any part of the entire Subdivision, including but not limited to Common Areas; 2. Fifteen (15) years from date of recordation of this Declaration; or 3. Developer, in its sole discretion, voluntarily relinquishes control of the Association as set forth in Sections 4.02(a) or 7.01 hereof.

1.11 Construction Deposit. The Construction Deposit has the meaning described in Section 4.06 hereof.

1.12 Developer. "Developer" means and refers to HHTXLP, LLC, a Florida Limited Liability Company, its successors and assigns.

1.13 Improvement. "Improvement" means every structure and all appurtenances of every type and kind, including but not limited to buildings, outbuildings, patios, storage buildings, barns, garages, decks, stairs, retaining walls, screening walls, fences, landscaping art or statuary, poles, signs, exterior air conditioning units, exterior water softener fixtures or equipment, pumps, wells, tanks, reservoirs, pipes, utilities, lines, meters, antennas, towers, satellite dishes or any other sound or data receivers or transmitters. The term "Improvement" excludes the interior of each residence, guest quarters, barn or other approved building and the ACC shall have no authority to approve or

disapprove improvements made to the interior of such buildings where the exterior of the building is not affected by the interior improvement.

1.14 Member. "Member" means and refers to every current Owner of a Tract.

1.15 Notice. Whenever any "notice" is required by these Restrictions, such notices shall be in writing and shall be deemed received when actually received or, five days after the deposit of such notice in the United States mail, postage prepaid and addressed to the last known address of an Owner appearing on the books of the Association, whether or not such notice is actually received. It shall be the duty of each Tract Owner to keep the Association apprised of its current address.

1.16 Owner. "Owner" means and refers to the record owner, whether one or more persons or entities of the fee-simple title to any Tract(s), but shall not mean or refer to any mortgagee or subsequent holder of a mortgage, unless and until such mortgagee or holder has acquired title pursuant to foreclosure or any proceedings in lieu of foreclosure. Said term "Owner" shall also refer to the heirs, successors and assigns of any Owner. The Developer shall not be deemed an Owner.

1.17 Plans or Specifications. "Plans" or "Specifications" means any and all drawings and documents describing the construction or erection of any Improvement, including, but not limited to, those indicating location, size, shape, configuration, materials, site plans, excavation and grading plans, foundation plans, drainage plans, fencing plans, elevation drawings, floor plans, specifications concerning building products and construction techniques, samples of exterior colors and materials, plans for utility services and all other documentation or information relevant to the construction or installation of any Improvement.

1.18 Plat. "Plat" means and refers to the plat of Highland Hills Ranch Subdivision filed under Plat Cabinet No.363, Plat Records of Limestone County, Texas.

1.19 Road. Road or roads means property, or any road located within the Subdivision which has been dedicated for the purpose of ingress and egress through the Subdivision for the benefit of the property Owners.

1.20 Recreational Vehicle or RV. Recreational Vehicle is defined in Section 3.08 hereof.

1.21 Special Assessment. "Special Assessment" shall have the meaning given to that term in Section 6.03 hereof.

1.22 Subdivision. "Subdivision" means Highland Hills Ranch Subdivision as shown on the Plat.

1.23 Tract or Lot. "Tract" or "Lot" means the 69 individual Tracts of land or lots identified on the Plat or any amendments thereto.

1.24 Vote of Members. "Vote of Members" means the affirmative vote of two thirds (2/3) of the Members entitled to vote who are present at a meeting of Members, either in person or by written proxy. In accordance with Section 5.04, only one Member is entitled to vote for each Tract

and only one vote shall be counted for each Tract even though a Tract may have several Owners.

ARTICLE II
RESERVATIONS, EXCEPTIONS AND DEDICATIONS

2.01 Property Subject to Restrictions. The Subdivision, including all the individual Tracts, are subject to these Restrictions which shall run with the land and be binding on all parties having or acquiring any right, title, or interest therein or, any part thereof and shall inure to the benefit of each owner thereof.

2.02 Utility and Drainage Easements. The Subdivision and each Tract shall be subject to the easements reserved herein and in favor of the Association, the Tract Owners, and the utility companies.

- A. An access and utility easement measuring thirty feet (30') in width is reserved along the private roads on Tracts 1 through 49 and Tracts 57 through 67.
- B. A utility easement measuring fifteen feet (15') in width is reserved along the private roads on Tracts 1 through 49 and Tracts 57 through 67. This is in addition to the access and utility easement listed in the above Paragraph A.
- C. An access and utility easement measuring thirty feet (30') in width is reserved along County Road 707 on Tracts 41 through 49 and along County Road 721 on Tract 50 through 57, 67, 68 and 69.
- D. A utility easement measuring fifteen feet (15') in width is reserved along County Road 707 on Tracts 41 through 49 and along County Road 721 on Tract 50 through 57, 67, 68 and 69. This is in addition to the access and utility easement listed in the above Paragraph C.
- E. There is an existing pipeline and easement in favor of Lone Star Gas, Co. on Tracts 4, 5, 9, 10, 18 through 23, and 39 through 42.
- F. Tracts 48 and 49 have an existing pipeline and easement in favor of Sklar-TEX, LLC.
- G. Tracts 1, 41, 50 through 57, 67, 68, and 69 have an existing Navasota Valley Electric Cooperative easement for the existing overhead powerlines. The existing overhead powerlines are not permitted to be relocated or removed by the owners of Tracts 1, 41, 50 through 57, 67, 68 and 69.
- H. An access easement measuring ten feet (10') in width is reserved on Tracts 69 to a burial site.
- I. A utility easement measuring thirty feet (30') is reserved and centered on the common boundary line that any Tract in the Subdivision shares with another Tract.

- J. Building Setbacks: a) fifty feet (50') from any roadside access easement and b) twenty feet (20') from the side and back property lines of the Tract.

The drainage and utility easements shall be used for the construction, maintenance, and repair of utilities, including but not limited to, electrical systems, telephone, cable, water, gas and any other utilities which the Developer or utility providers may install for the benefit of the Tract Owners. Notwithstanding the foregoing, the Developer has no obligation to provide utilities and all such utilities shall be provided by the local utility companies in accordance with the policies of such utility companies. All utility easements in the Subdivision may also be used for the construction of drainage facilities in order to provide for improved surface drainage of the Tracts. The Developer reserves the right to grant specific utility easements without the joinder of any Tract Owner to public utility providers within the boundaries of any of the easements herein reserved. Any utility company serving the Subdivision shall have the right to enter upon any utility easement for the purpose of installing, repairing, and maintaining their respective facilities. Neither Developer nor any utility company, political subdivision or other authorized entity using the easements herein reserved shall be liable for any damages done by them or their assigns, agents, or employees to fences, shrubbery, trees and lawns or any other property of the Tract Owners located within the easements.

2.03 Construction of Improvements on Utility Easements. No buildings or walls shall be located over, under, upon or across any portion of any utility easement. The Owner of each Tract shall have the right to construct, keep and maintain concrete drives, landscaping, fences and similar improvements across any utility easement, and shall be entitled to cross such easements at all times for purposes of gaining access to and from such Tracts, provided, however, any concrete drive, landscaping, fencing or similar improvement placed upon any utility easement shall be constructed, maintained and used at the Owner's risk and each Tract Owner shall be responsible for repairing any damage caused by the utility providers to Improvements constructed within the easements located on his Tract.

2.04 Road Maintenance. The maintenance of grading and drainage improvements and/or easements shown on this plat are the responsibility of the individual property owners by way of the Highland Hills Ranch Property Owners' Association and does not constitute acceptance of same for maintenance purposes by Limestone County.

2.05 County Maintained Roads. Limestone County is responsible for the maintenance of County Road 707 and County Road 721.

2.06 Maintenance and Landscape Easement. There is a maintenance and landscape easement at the entrances to Highland Hills Ranches on Tracts 1, 41, 57 and 67. This easement is for the community sign, fencing, and cluster mailboxes. The maintenance of these items is the responsibility of the Property Owners' Association.

ARTICLE III

USE RESTRICTIONS FOR TRACTS

3.01 Single Family. Except as specifically set forth in these Restrictions, all Tracts shall be used for single family residential purposes only. Except as expressly permitted herein, only one single-family residence for each Tract is permitted.

3.02 Minimum Square Footage. Every single-family dwelling shall contain at least 1,200 square feet of living area, excluding porches, garages, and storage areas.

3.03 Garages. All single-family dwelling units, except approved guest quarters, shall have at least a two-car attached or detached garage and coincide with the main dwelling unit. All garages must be constructed out of the same materials as used for the main dwelling. All garages shall be located on the Tract as indicated by the Architectural Control Committee approved site plan.

3.04 Guest Quarters. One guest quarter may be built upon each Tract, provided the living quarters contains no less than five hundred (500) square feet and is no more than half the size of the main house. Guest quarters must be built along with or after the construction of the main dwelling and may not be built or occupied prior to the main dwelling unit being occupied. Guest quarters must be constructed with material harmonious with the main dwelling.

3.05 Barns, Workshops & Storage Buildings. An Owner shall be permitted to construct one (1) permanent metal, stucco, rock and/or hardiplank barn, one (1) workshop, and one (1) storage building. Detailed plans, specifications, and construction materials for barns, workshops, and storage buildings must be submitted to the Developer or ACC in order to be considered for approval. Such structures must be located behind the main dwelling site and may be constructed on the Tracts prior to the main dwelling being constructed or occupied. No portable storage buildings shall be allowed.

3.06 Barns as Temporary Living Space. Living quarters located inside of a barn which is constructed on the Property shall be allowed so long as the living quarters are not used as a permanent residence. Living quarters cannot comprise more than fifty percent (50%) of the interior space of such barn. Such living quarters may be used as the Tract owner's temporary residence during the construction of the main dwelling or as a "weekend getaway" for such owner prior to the construction of the main residence. All barns, workshops and storage buildings must be approved by the Developer or the ACC after the Control Transfer Date.

3.07 No Mobile or Manufactured Homes. No mobile homes or manufactured homes are permitted to be located on any Tract except as permitted by Section 3.08 hereof.

3.08 Temporary Structures & Use of RVs. No structure of a temporary character, whether trailer, motor home, recreational vehicle, tent, basement, shack, garage, barn, or other outbuilding shall be maintained or used on any Tract at any time as a residence, either temporarily or permanently, except as provided below.

Prior to the construction of a residence on a Tract, an Owner may use a recreational vehicle camper or motor home (Recreation Vehicle or "RV") for camping purposes no more than thirty (30) days at a time and no more than a total of one hundred eighty (180) days per calendar year. With written approval from the ACC, an RV may be used as a temporary residence during construction, not to exceed twelve (12) months, provided an approved septic system has been installed for the RV and the RV is placed at the rear of the construction site.

Temporary structures, including portable restroom facilities or construction storage facilities may be located on a Tract while the main residence for a Tract is actively under construction, provided that such are removed upon substantial completion of construction and are not located on a Tract for longer than the time allowed for construction of a main residence pursuant to Section 3.11 hereunder.

The Developer reserves the exclusive right to install and make use of a temporary office or temporary storage facilities within Subdivision while the developer is selling Tracts or building homes in the subdivision.

3.09 Storage of Trailers, RVs and Boats. All trailers, RVs, trucks (other than pickups with a rated capacity of one (1) ton or less), boats, personal watercraft, tractors, wagons, buses, motorcycles, motor scooters, all-terrain vehicles, golf carts and other recreational vehicles, lawn or garden equipment, farm or ranch equipment, construction equipment and other similar items shall be stored in enclosed structures or reasonably screened from view from the road. No Owner shall be allowed to drive an 18-wheeler into the Subdivision on a regular basis, 18-wheelers are only allowed during construction or for deliveries.

3.10 Construction Sites. All construction sites shall have sufficient portable restroom facilities or other adequate restroom facilities as determined by the Architectural Control Committee or Developer prior to transfer control date. Construction Sites shall be kept neat and clean at all times and comply with such construction site guidelines as may be established by the Architectural Control Committee from time to time.

3.11 Construction Time. Any construction of any Improvement shall be completed, as to the exterior, within twelve (12) months from the construction commencement date.

3.12 Height Restrictions. No Improvement shall be erected, altered, or placed on any Tract which exceeds the lesser of thirty-five feet (35') in height (measured from the ground to the topmost part of the roof) or 2 - 1/2 stories in height.

3.13 Construction Materials. All Improvements must be built with new construction materials and must be built in place on the Tract. All construction materials used shall be of materials such as wood, rock, brick, hardiplank or stucco. The use of aluminum siding or vinyl siding is prohibited. The Architectural Control Committee or the developer prior to transfer control date may authorize the use of other materials on a case-by-case basis. Barns and other outbuildings may be constructed of metal or materials listed above.

3.14 Roofing Materials. Only the following roofing materials may be used for the main residence, guest quarters and garages: slate, stone, concrete tile, clay tile or other tile of ceramic nature, metal, or composition shingles with a thirty (30) year or more warranty. Colors of roofing material are subject to the approval of the Architectural Control Committee or the Developer (prior to the transfer control date) approval. The Architectural Control Committee or the Developer (prior to the transfer control date) shall have the authority and sole discretion to approve other roof treatments and materials which are harmonious with the surrounding homes and the Subdivision as a whole. The materials and colors of Roofs on all other structures must be approved by the Architectural

Control Committee or Developer (prior to the transfer control date). Owners may install roof shingles that are wind and hail resistant, energy efficient or solar generating if the quality and appearance are comparable to the subdivision standard. All such materials will need approval from the Architectural Control Committee or Developer (prior to the transfer control date).

3.15 Color. All exterior color schemes for Improvements are subject to the prior written approval of the Architectural Control Committee or Developer (prior to the transfer control date).

3.16 Construction Equipment Damage. Tract Owners shall be responsible for any damage caused to the roads by construction equipment or trucks making deliveries to their Tracts.

3.17 Propane Fuel Storage. Propane fuel storage for residential use may be located on the Tracts and may be placed above ground or below ground. The exact location and quantity of said fuel storage tanks are subject to written approval of the Architectural Control Committee or Developer (prior to the transfer control date). All above ground tanks, pumps, vent pipes and other equipment must be concealed or attractively screened.

3.18 Consolidated Building Site. Any Owner of one or more adjoining Tracts may, with the prior written approval of the Board of Directors and with the approval of the Limestone County Commissioners Court, if required, consolidate two or more Tracts into one Tract or building site, in which case the common boundary line between any combined Tract shall be eliminated and the setback lines shall be measured from the remaining exterior boundary lines. Any portion of any utility easement located within the common boundary lines of any combined Tract shall be eliminated if such utility easements are not being used at the time any Tracts are combined. No Tract shall be deemed to be combined with another Tract until such time as an appropriate re-plat of the combined Tracts is filed with the Limestone County Plat Records and all necessary approvals have been obtained. Any Tracts which are combined as provided above shall be assessed as one Tract for Assessment purposes. Developer shall not be liable for any fees associated with Tract consolidation.

3.19 Setback Lines. Except for fencing, light posts, driveways, walkways and landscaping, no improvements shall be located nearer than: a) fifty feet (50') from any roadside access easement and b) twenty feet (20') from the side and back property lines of the Tract. Any exterior lighting, including but not limited to light post, must be approved by the Architectural Control Committee or Developer (prior to the transfer control date). The Architectural Control Committee or Developer (prior to the transfer control date) has the sole discretion to reject any exterior lighting, as it is the intent of these restrictions that exterior lighting be installed so that there is down lighting. If Owner fences more than one acre surrounding its main dwelling site, then, in order to maintain a uniform appearance of fences along the roads, all fencing must be located at the property lines. The Architectural Control Committee or Developer (prior to the transfer control date) may waive or alter any setback line, if in the Architectural Control Committee's or Developer's (prior to the transfer control date) sole discretion, such waiver or alteration is necessary to permit effective utilization of a Tract due solely to drainage or land contour related concerns.

3.20 Maintenance. The Owner shall keep its Improvements in good condition and repair at all times and ensure that all Improvements are adequately painted and otherwise maintained by the

Owner.

3.21 Alteration or Removal of Improvements. No exterior Improvements shall be altered, modified, or removed without the prior written approval of the Architectural Control Committee or Developer (prior to the transfer control date). Improvements may be repainted the same color without approval of the Architectural Control Committee or Developer (prior to the transfer control date).

3.22 Walls and Fences. Walls, fences, and light posts, if any, must be approved prior to Construction by the Architectural Control Committee or Developer (prior to the transfer control date) and must be constructed of new material, and unless otherwise permitted by the Architectural Control Committee or Developer (prior to the transfer control date), constructed of masonry, wrought iron, wood, metal, pipe, or ranch fencing with t-posts. Chain link fencing is prohibited. If pipe fencing is used, such fences must have a minimum of three (3) horizontal pipes along the front of the Tract and otherwise conform with the Architectural Control Committee's or Developer's (prior to the transfer control date) specifications. The community's perimeter fencing is not to be altered or removed on any Tract.

3.23 Mailboxes. All mailboxes for interior Tracts will be erected at the Subdivision entrances. The construction of mailboxes will be coordinated with the United States Postal Service. The Association or the Developer (prior to the transfer control date) shall have the right to make such other rules and regulations regarding the location and construction of mailboxes as may be reasonable and necessary.

3.24 Antennas, Towers and Satellite Dishes. Antennas, towers, satellite dishes or other sound or data receivers or transmitters of any kind shall not exceed ten feet (10') above the roof of the residence or accessory building upon which they are attached. Any antenna, tower or satellite dishes or other sound or data receivers or transmitters must be located to the side or the rear of the residence or accessory building. The Architectural Control Committee or Developer (prior to the transfer control date) must approve all exterior antennas, towers, satellite dishes or other sound or data receivers or transmitters, including but not limited to the location of the placement of the same.

3.25 Prohibited Activities and Nuisance. No activity (including the operation of a bed and breakfast or similar activity) whether for profit or not, shall be conducted on any Tract which is not related to the occupation of a Tract for single family residential purposes, unless said activity meets the following criteria: (a) no exterior sign of the activity is present, (b) no additional traffic is created as a result of the activity and (c) no toxic substances (as determined at the sole discretion of the Association) are stored on the Tract. Nothing herein shall prohibit the use of home offices in compliance with the preceding subsections (a), (b) and (c). This restriction is waived in regard to the customary sales activities required to sell homes in the Subdivision. No activity which constitutes a nuisance or annoyance shall occur on any Tract. The Association shall have the sole and absolute discretion to determine what constitutes a nuisance or annoyance. All exterior lighting must be approved by the Developer or, after the Control Transfer Date, the ACC. The Developer or ACC has the sole discretion to reject any exterior lighting, as it is the intent of these restrictions that exterior lighting be installed so that there is down lighting.

3.26 Garbage and Trash Disposal. No Tract shall be used to maintain as a dumping ground for rubbish, landscape trimmings or other debris. All Tracts shall be kept in a neat and orderly

condition. No refrigerators, freezers, washing machines, dryers, furniture, tools, equipment, toys or other such items shall be stored outside of a building on any Tract. No junk of any kind or character shall be kept on any Tract. Trash, garbage, landscape trimmings or other debris shall not be allowed to accumulate on any Tract. Any such items shall be kept in sanitary containers and shall be disposed of regularly in accordance with all applicable laws, rules, and regulations. All equipment for the storage or disposal of trash and other debris shall be kept in a clean and sanitary condition. Except on established garbage collection days and in connection solely with that collection process, all trash containers shall be stored in enclosed structures or screened from view from the Road.

3.27 Unregistered or Junked Motor Vehicles Prohibited. No Tract shall be used as a depository for abandoned, junked or unregistered motor vehicles, boats, airplanes, trailers or other similar items.

3.28 Signs. No signs, advertising, billboards, or advertising structure of any kind may be erected or maintained on any Tract without the consent in writing of the Architectural Control Committee or Developer (prior to the transfer control date) except as installed by Developer. Political signs for a political candidate or ballot item for election, as set forth in the Texas Property Code §202.009, may be displayed on a Tract but can only be displayed on or after the 90th day before the date of the election to which the sign relates and must be removed 11 days after the election. The sign must be ground mounted, 2'x 3' in size and a Tract Owner may only display one sign for each candidate or ballot item. In addition to other signs which may be allowed by the Architectural Control Committee or Developer (prior to the transfer control date), the Architectural Control Committee or Developer (prior to the transfer control date) shall allow one (1) professionally made sign not more than twenty-four inches (24") by thirty inches (30") advertising Owner's residence for sale or rent. The term "professionally made sign" does not include plastic or metal pre-made for sale or for rent signs. No signs shall be nailed to a tree. Signs erected on any unimproved Tract advertising for sale shall not be permitted.

3.29 Mineral Development. No Owner shall be allowed to permit on their own behalf, commercial drilling, mineral development operations, mineral refining, quarrying, mining, or water operation of any kind in, on or under any Tract owned by such Tract owner.

3.30 Drainage. All driveway culverts shall be installed prior to building construction. Natural established drainage patterns for drainage will not be impaired by any Tract Owner. Driveway culverts must be installed and shall be of sufficient size to afford proper drainage of ditches without allowing water to pool, back up or be diverted from its natural course. Drainage culvert installation is subject to the inspection and approval of the Architectural Control Committee or Developer (prior to the transfer control date) and shall comply with any applicable governmental rules and regulations. All water retainage structures (ponds, dams, and other facilities) not already existing within the Subdivision must be reviewed and approved by the Architectural Control Committee or Developer (prior to the transfer control date) and prior to construction and must comply with all governmental rules and regulations.

3.31 Re-plating and Subdividing. No Tract may be subdivided into smaller Tracts.

3.32 Maintenance and Landscaping of Tracts. It shall be the responsibility of each Owner

to prevent the development of any unclean, unsightly, or unkempt condition of buildings or grounds on such Tract which would tend to substantially decrease the beauty of the neighborhood as a whole or the specific area. Each Owner shall be required to landscape the area around his home. Occupancy prior to completion of landscaping shall require the written approval of the ACC, shall be for good cause only and shall be no earlier than one hundred twenty days prior to completion of landscaping.

3.33 Firearms. The discharge of firearms in the Subdivision is strictly prohibited.

3.34 Animals. Domestic livestock and exotic animals shall not exceed one (1) animal for every two (2) fenced acres and must not become a nuisance or threat to other Owners. The Association shall have the sole discretion in determining if any animal is a nuisance and make regulations on banning such animal. Pigs, hogs and peacocks are not allowed on any Tract. Chickens shall only be allowed so long as such birds are kept in a coop and do not exceed twenty (20) birds per Tract. Regardless of Tract size, coops must be preapproved by the ACC in writing to ensure they are screened from view. All animals being raised by the individual Tract Owners must be kept in a fenced area on the Owner's Tract. No overgrazing is permitted on any portion of the Tract as determined by the sole discretion of the Association. Dogs, cats, or other common household pets may be kept on a Tract. Dogs will not be permitted to run loose in the Subdivision. No feedlots of any type shall be permitted.

3.35 Existing Structures. Tract 57 and Tract 67 have existing structures that do not meet the current restrictions for Highland Hills Ranch. These existing structures are grandfathered in with no required improvements to their existing condition necessary. Any new structures constructed on Tract 57 and Tract 67 will be required to meet all restrictions for Highland Hills Ranch.

ARTICLE IV **ARCHITECTURAL CONTROL COMMITTEE**

4.01 Basic Control & Applications.

- (a) No Improvements of any character shall be erected or placed, or the erection or placing thereof commenced or changes made to the exterior design or appearance of any Improvement, without first obtaining the Architectural Control Committee's or Developer's (prior to the transfer control date) approval. No demolition or destruction of any Improvement by voluntary action shall be made without first obtaining the Architectural Control Committee's or Developer's (prior to the transfer control date) approval.
- (b) Each application made to the Architectural Control Committee or Developer (prior to the transfer control date) for approval, shall contain an application in the form specified by the Architectural Control Committee or Developer (prior to the transfer control date), two sets of professionally drawn Plans and Specifications for all proposed Improvements, showing the location of all Improvements in the Tract and any applicable fees or deposits together with such other reasonable necessary information as the Architectural Control Committee or Developer (prior to the transfer control date) shall request. These plans must be submitted in PDF format to the Developer, or after the Control Transfer Date, to the ACC. A non-refundable fee of \$250.00 is required at time of plan submittal to cover administrative costs

involving the home plan approval process.

4.02 Architectural Control Committee.

- (a) All ACC authority is initially vested in the Developer. The ACC authority of the Developer shall cease upon the appointment of a three (3) member Architectural Control Committee by the developer. The Developer shall continue to have ACC authority as to any Plans and Specifications or Construction projects submitted to the Developer prior to the initial appointment of the ACC members.
- (b) After the initial members of the ACC are appointed by the Developer, the Developer shall cause an instrument transferring ACC authority to the Association to be recorded in the Official Public Records of Real Property Limestone County, Texas. Subsequent appointments of the ACC members shall be by the Board of Directors. The ACC members shall serve staggered terms with the first term ending on the date of the next succeeding annual meeting of Members following the Control Transfer Date. After the Control Transfer Date, each Member of the ACC must be an Owner of a Tract in the Subdivision.

4.03 Effect of Inaction. All approvals or disapprovals issued by the ACC shall be in writing. In the event the ACC fails to approve or disapprove any request received by it in compliance with Article IV within thirty (30) days following the submission of a completed application and full compliance with the declarations set out herein, such request shall be deemed approved and the construction of any Improvements may commence in accordance with the Plans and Specifications submitted for approval. Any ACC approval obtained as a result of inaction by the ACC shall not authorize the construction of any Improvement in violation of these Restrictions.

4.04 Effect of Approval. The granting of an ACC approval (whether in writing or by lapse of time) shall constitute only an expression of opinion by the ACC that the proposed Improvement to be erected complies with these Restrictions; and such approval shall not prevent the Association from requiring removal of any Improvement which fails to comply with these Restrictions. Further, no ACC member shall incur any liability by reason of the good faith exercise of the authority granted hereunder.

4.05 Variance. The ACC or the Developer, may on a case-by-case basis, authorize variances from the requirements of the Restrictions if, in the reasonable opinion of the ACC or the Developer, the Restrictions unreasonably restrain the development of a Tract in accordance with the general scheme of the Subdivision. The developer will retain the right to grant variances after the Control Transfer Date so long as the Developer continues to own Tracts in the Subdivision. All variances shall be in writing and signed by the Developer or if granted by the ACC then it must be signed by at least two (2) members of the ACC. No violation of these Restrictions shall be deemed to have occurred with respect to any matter for which a variance is granted. The granting of such a variance shall not operate to waive any of the terms and provisions of these Restrictions for any purpose except as to the particular Tract and improvements and the particular provision covered by the variance, nor shall it affect in any way the Owner's obligation to comply with all governmental laws and regulations affecting the use of the Owner's Tract. A variance will not be given by the Developer or ACC for further subdividing any Tracts.

4.06 Construction Deposit. A deposit of \$1,000 must be paid at the time Plans and Specifications are submitted for the construction of a new residence, barn, workshop or storage building. This deposit will be held for the purpose of securing a Tract Owner's performance, during the construction process, of the obligations imposed by these Restrictions, for wear and tear on the Subdivision roads by construction equipment and construction traffic and for damage to the Common Areas. Upon completion of construction, the Tract Owner will be refunded the deposit less any obligations incurred as a result of any uncured violation of these Restrictions, any damage to the roads of the Subdivision and any damage to the Common Areas.

ARTICLE V
HIGHLAND HILLS RANCH
PROPERTY OWNERS' ASSOCIATION, INC.

5.01 Non-Profit Corporation. Highland Hills Ranch Property Owners' Association, Inc., a non-profit corporation, has been (or will be) organized and it shall be governed by the Certificate of Formation and Bylaws of said Association; and all duties, obligations, benefits, liens, and rights hereunder in favor of the Association shall vest in said corporation.

5.02 Bylaws. The Association has adopted, or may adopt, whatever Bylaws it may choose to govern the organization and operation of the Association, provided that the same are not in conflict with the terms and provisions hereof.

5.03 Membership. Every person or entity who is a record Owner of any Tract shall be a "Member" of the Association. The foregoing is not intended to include persons or entities that hold an interest merely as security for the performance of an obligation or those only having an interest in the mineral estate. Memberships shall be appurtenant to and may not be separated from the Tracts. Regardless of the number of persons who may own a Tract, there shall be but one membership for each Tract and one (1) vote for each Tract. Ownership of the Tracts shall be the sole qualification for Membership.

5.04 Voting Rights. The Association shall have two classes of voting memberships. Developer shall be entitled to ten (10) votes for each Tract owned. Each Tract, other than those owned by the Developer, shall have only one vote regardless of the number of Owners of the Tract. In the event that more than one person owns a Tract and the group of Owners do not have a unified vote for purposes hereunder, then the Association shall not recognize the vote for that Tract and such vote shall not be counted when the calculating membership votes. Notwithstanding the foregoing, the presence of any Owner of a Tract at a meeting of Members permits the inclusion of the Tract represented when calculating any necessary quorum.

ARTICLE VI
ASSESSMENTS

6.01 Assessments. Each Tract Owner by acceptance of a deed therefore, whether or not it shall be expressed in any such deed or other conveyance, is deemed to covenant and agree to pay to the Association the Assessments provided herein. The Assessments shall be a charge on the Tracts

and shall be a continuing lien upon the Tract against which each such Assessment is made. Both Annual and Special Assessments must be fixed at a uniform rate for all Tracts subject to assessment and may be collected on a monthly basis or on an annual basis at the discretion of the Board of Directors.

- (a) An Annual Assessment shall be paid by each of the Tract Owners and the Annual Assessment shall be used to pay all reasonable and necessary operating expenses and reserve requirements of the Association as herein provided. The Annual Assessment for the year of purchase shall be pro-rated as of the purchase date and then shall be paid annually.
- (b) The initial amount of the Annual Assessment applicable to each Tract will be six hundred dollars (\$600) per Tract. The Annual Assessment is payable in advance and is due on the thirty first (31) day of January during each calendar year. All other matters relating to the collection, expenditure and administration of the Annual Assessment shall be determined by the Board of Directors of the Association, subject to the provisions hereof.
- (c) The Board of Directors of the Association, from and after the Control transfer Date, shall have the further right at any time to adjust, alter, increase or decrease the Annual Assessment from year to year as it deems proper to meet the reasonable operating expenses and reserve requirements of the Association and to enable the Association to carry out its duties hereunder. However, the Board of Directors shall not increase the Annual Assessment by more than ten percent (10%) from the previous year without the affirmative Vote of the Members.

6.02 Special Assessments. In addition to the Annual Assessment, the Association, upon the Vote of the Members, may levy Special Assessments from time to time to cover unbudgeted expenses or expenses in excess of those budgeted.

6.03 Interest of Assessment. Any Assessment which is not paid within thirty (30) days after the due date shall bear interest from the due date at the lesser of (i) the rate of eighteen percent (18%) per annum or (ii) the maximum rate permitted by law.

6.04 Creation of Lien and Personal Obligation. In order to secure the payment of the Assessments, each Owner of a Tract hereby grants the Association a contractual lien on such Tract which may be foreclosed, pursuant to the provisions of the Texas Property Code (and any successor statute); and each such Owner hereby expressly grants the Association a power of sale in connection therewith. The Association shall, whenever it proceeds with foreclosure pursuant to the provisions of the Texas Property Code, designate in writing a Trustee to post or cause to be posted all required notices of such foreclosure sale and to conduct such foreclosure sale. The Trustee may be changed at any time and from time to time by the association by means of written instrument executed by the President or any Vice-President of the Association and filed of record in the Official Public Records of Real Property of Limestone County, Texas. In the event the Association has determined to non-judicially foreclose the lien provided herein pursuant to the provisions of the Texas Property Code and to exercise the power of sale hereby granted, the Association, or the Association's agent, shall give notice of the foreclosure sale as provided by the Texas Property Code as then amended. Upon request by the Association, the Trustee shall give any further notice of foreclosure sale as may be required by the Texas Property Code