

PROBSTFELD & ASSOCIATES

PROFESSIONAL LAND SURVEYORS

21830 Kingland Blvd., Suite 106 Katy, Texas 77450 Office (281) 829-0034 Fax (281) 829-0233

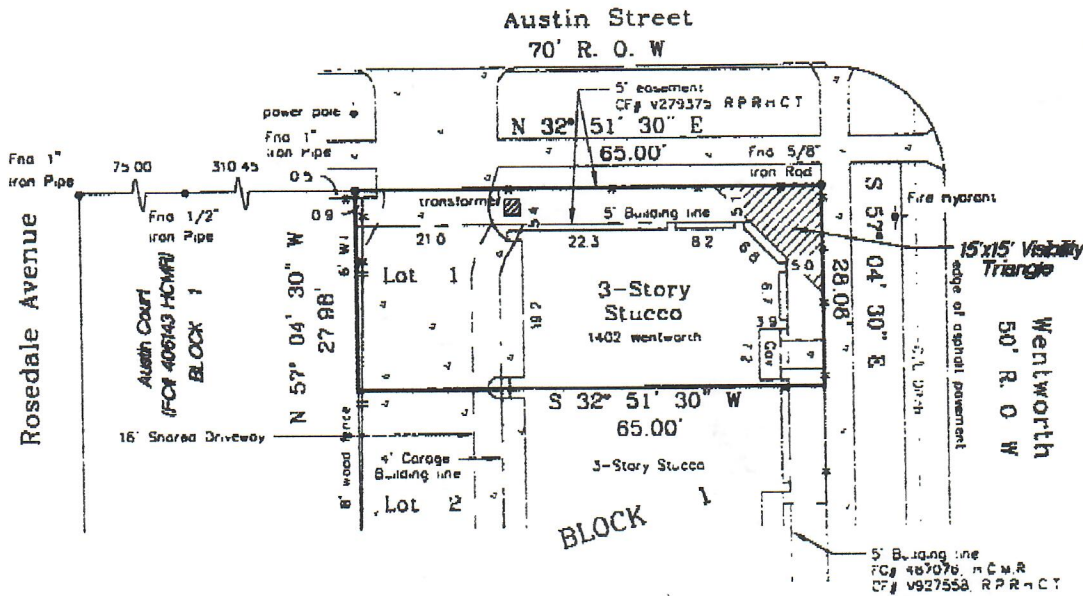

Subject to rules and regulations governing party walls per CF# V927558, R.P.R.N.C.T.
 Subject to building setback line 5 feet in width along the interior property line, per CF# V927558, R.P.R.N.C.T.
 NOTE: All bearings are referenced to the recorded plat unless noted otherwise.
 Surveyor has not abstracted property.

PLAT OF PROPERTY FOR:
Robert G. McMillan
 at 1402 Wentworth
 Lot 1 Block 1
Austin Green

Film Code No. 487076, of the Map Records of Harris County, Texas
 Scale: 1" = 20'
 Date: 10/25/2002 Revised _____

This Property does not lie within the designated 100 year flood plain
 Panel No. 480296 0860 K
 Zone: X Date: 04/20/2000
 Located by graphic plotting only not responsible for actual determination

This survey was performed in accordance with Title Commitment
 Provided by Stewart Title Company
 CF# 02125247 (Effective 09/24/2002)

I hereby certify that the above plat correctly represents the facts found at the time of the survey made on the ground under my supervision, and there are no apparent encroachments at the time of this survey, unless shown or noted otherwise.

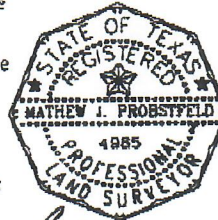

(Signature)

MATHEW J. PROBSTFELD
 Registered Professional Land Surveyor
 State of Texas No. 4985

JOB # 257-053-L1