

# F.M.S. SURVEYING CO.

P.O. BOX 7238, 2245 PASADENA BLVD., PASADENA, TEXAS 77508-7238  
PHONE: (713) 475-8301

SCALE: 1"=20' G.F. #: 98500556 DATE: FEBRUARY 21, 2001

D.J. HORTON  
VOL. 1354 PG. 601 B.C.D.R.

FND 1/2" I.R.  
W/CAP

BJD WED

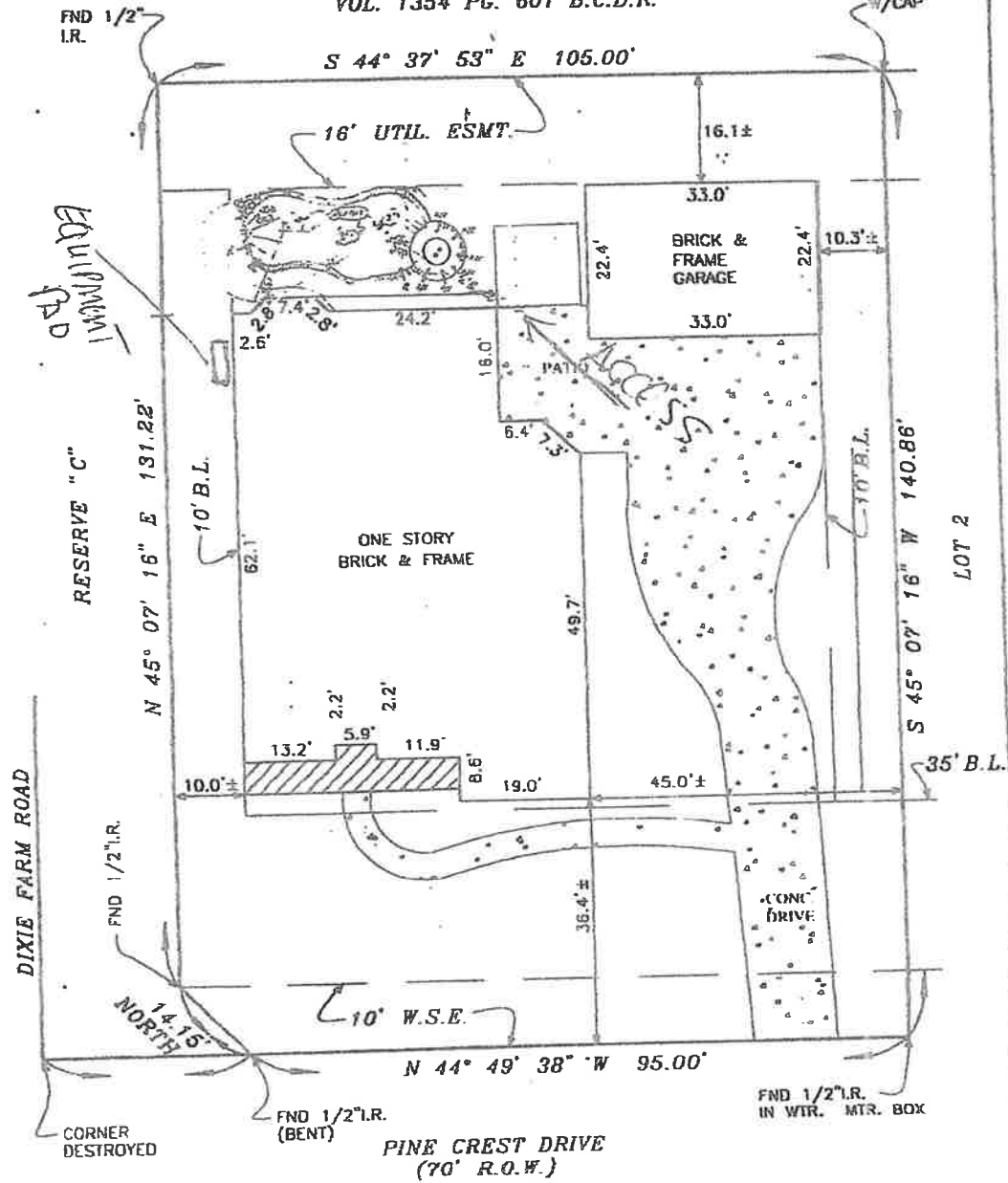

*Walter & Sherry Malone 4/9/04*  
*Survey of Dimensions 4/9/24*

LOT 1, BLOCK 1, OF PINE HOLLOW ESTATES SECTION ONE (1)  
MAP RECORDED IN VOL. 20 PG. 5-6 OF THE \_\_\_\_\_ PLAT \_\_\_\_\_ RECORDS,  
BRAZORIA COUNTY, TEXAS.

PURCHASER: JERRY MALONE AND SHERRY MALONE  
ADDRESS: 1621 PINE CREST DRIVE, PEARLAND, TEXAS 77581

TO: STEWART TITLE COMPANY (EXCLUSIVELY)  
I HEREBY CERTIFY THAT THIS PLAT CORRECTLY REPRESENTS A SURVEY MADE UNDER MY SUPERVISION ON THE GROUND, AND IN ACCORDANCE WITH THE INFORMATION PROVIDED TO ME, AND CORRECTLY REPRESENTS THE FACTS FOUND AT THE TIME OF THIS SURVEY. THERE WERE NO ENCROACHMENTS AT THE TIME OF THIS SURVEY, EXCEPT AS SHOWN HEREON.  
THIS PLAT IS FOR A ZONE "A" AREA AS DEFINED BY THE 40-YEAR FLOOD RISK REDUCTION ACT AND IS NOT TO BE USED FOR INSURANCE PURPOSES UNLESS THE INSURANCE COMPANY'S POLICY AND IS NOT INTENDED TO BE USED FOR HAZARDOUS WASTE OR OTHER HAZARDOUS MATERIALS.

FRANK W. SHERMAN, JR.  
REGISTERED PROFESSIONAL LAND SURVEYOR, No. 3688

*Jerry & Sherry Malone*

BJD