

GF NO. CTH-WD-CT25782890-MLM CHICAGO TITLE
 ADDRESS: 118 NORTH SHAWNEE RIDGE CIRCLE
 SPRING, TEXAS 77382
 BORROWER: JONATHAN STONE AND
 ASHLEY STONE

LOT 8, BLOCK 1 THE WOODLANDS VILLAGE OF INDIAN SPRINGS SECTION 22

AN ADDITION IN MONTGOMERY COUNTY, TEXAS
 ACCORDING TO THE MAP OR PLAT THEREOF RECORDED
 IN PLAT CABINET M, SHEET 105, OF THE MAP AND/OR
 PLAT RECORDS OF MONTGOMERY COUNTY, TEXAS



THIS PROPERTY DOES NOT LIE WITHIN THE
 100 YEAR FLOOD PLAIN AS PER FIRN
 PANEL NO. 48339C 0520 G
 MAP REVISION: 08/18/2014
 ZONE X
 BASED ONLY ON VISUAL EXAMINATION OF MAPS.
 INACCURACIES OF TEMA MAPS PREVENT EXACT
 DETERMINATION WITHOUT DETAILED FIELD STUDY.

A SUBSURFACE INVESTIGATION
 WAS BEYOND THE SCOPE OF THIS SURVEY

D.C.L. = DIRECTIONAL CONTROL LINE
 RECORD BEARING: CAB. M. SHEET 105 M.C.M.P.R.
 I HEREBY CERTIFY THAT THIS SURVEY WAS MADE
 ON THE GROUND, THAT THIS PLAT CORRECTLY
 REPRESENTS THE MONUMENTS FOUND AT THE
 LOCATIONS SHOWN HEREON, AND THAT NO
 ENCROACHMENTS APPEAR ON THE GROUND
 EXCEPT AS SHOWN HEREON. THIS SURVEY IS
 CERTIFIED FOR THIS TRANSACTION ONLY, AND
 ABSTRACTING TITLE PROVIDED IN THE ABOVE
 REFERENCED TITLE COMMITMENT WAS RELIED
 UPON IN PREPARATION OF THIS SURVEY.
 JAMES E. MOSELEY
 PROFESSIONAL LAND SURVEYOR
 NO. 5912
 JOB NO. 25-00404
 JANUARY 22, 2025

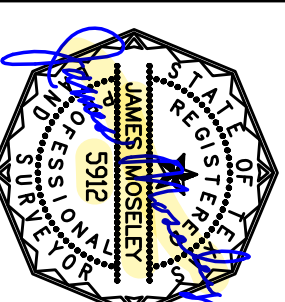

DRAWN BY: RE

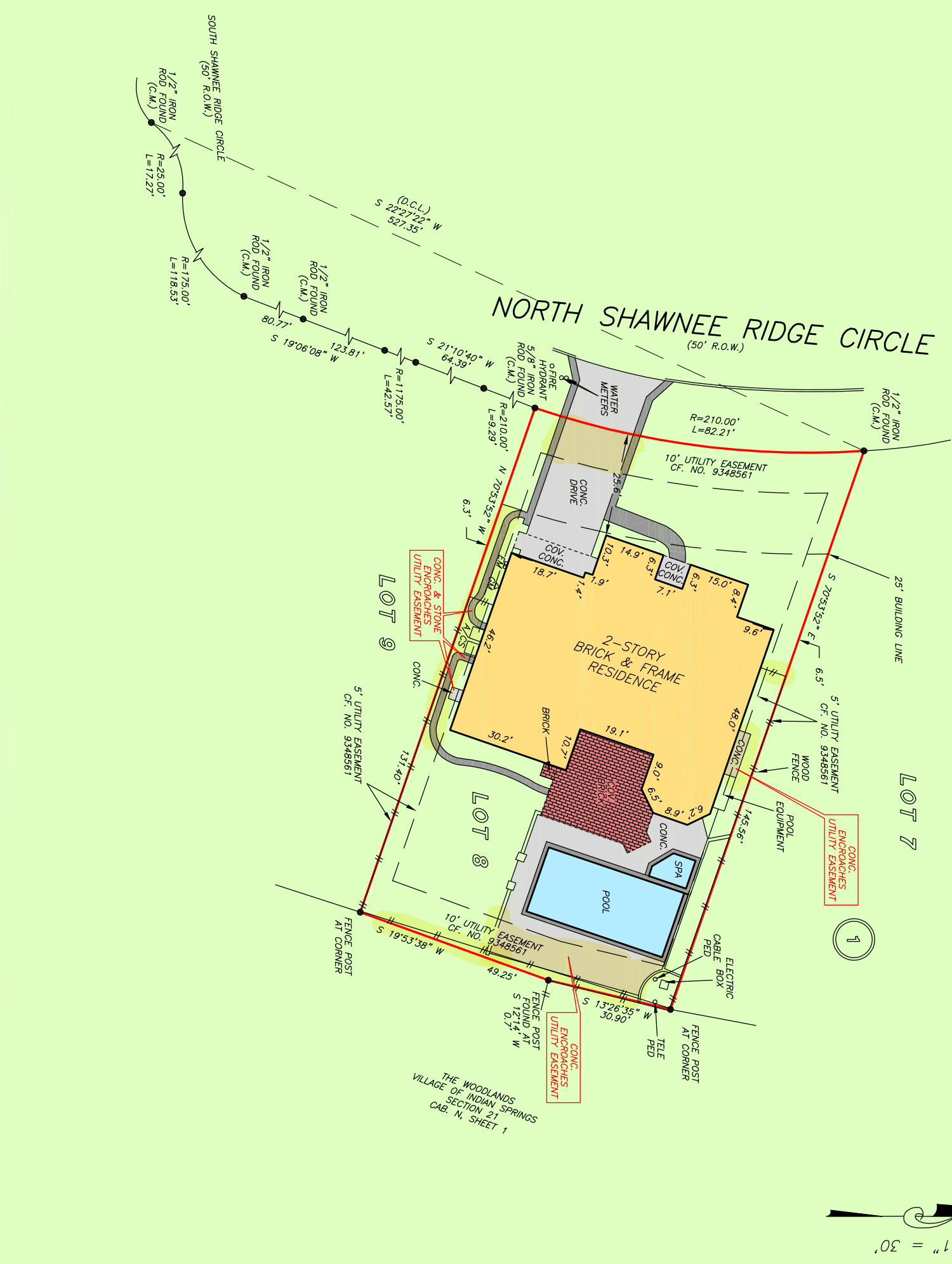

Chicago Title
 Insurance Company
 MARTY MILLER
 281-364-8110



PRECISION
 surveyors

1-800-LANDSURVEY
 www.precisionsurveyors.com
 281-496-1586 FAX 281-496-1867
 950 THREEFEDERLE STREET SUITE 150 HOUSTON, TEXAS 77079 210-829-4941
 1777 NE LOOP 410 SUITE 600 SAN ANTONIO, TEXAS 78217
 FIRM NO. 10063700 FAX 210-829-1555