

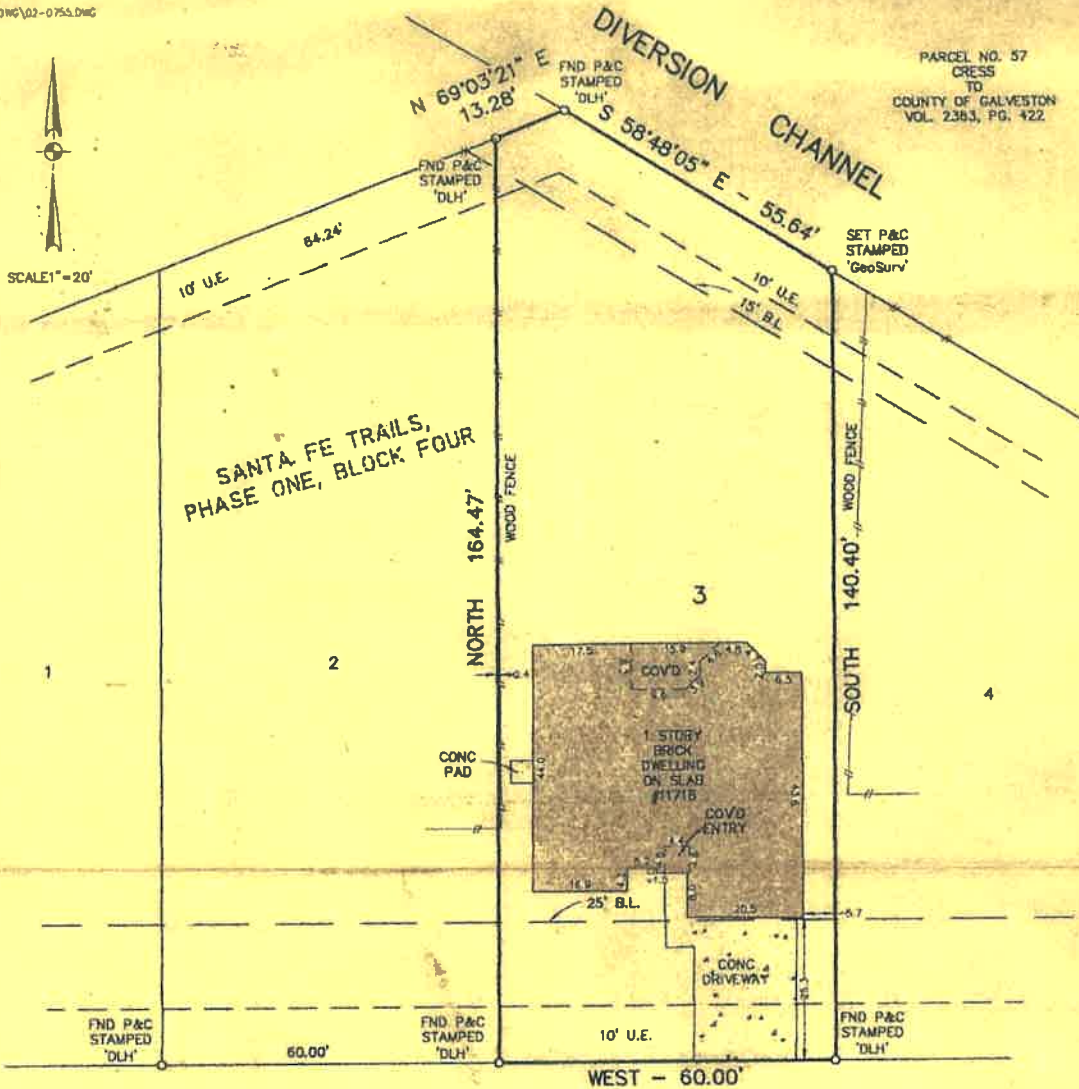

PARCEL NO. 57
 CRESS
 TO
 COUNTY OF GALVESTON
 VOL. 2383, PG. 422



October 24, 2002

Survey of Lot Three (3) in Block Four (4) of SANTA FE TRAILS, PHASE ONE, a Subdivision in Galveston County, Texas, according to the map or plat thereof recorded in Volume 18, Page 1023, of the Map Records of Galveston County, Texas.

Borrower: Charles Slawson and Belinda Slawson

Notes: This property does not lie within the 100 Year Flood Plain as determined by FEMA and as shown on FIRM 481582, OD10 B, Zone C, dated October 18, 1983.

This survey has been prepared based on Title Commitment provided by Alamo Title Company, G.F. #02-42303886, dated June 23, 2002.

This property may be subject to an unlocated pipeline easement and/or right-of-way in favor of Houston Pipeline Company as set forth in instrument recorded in Volume 405, Page 396 in the office of the County Clerk of Galveston County, Texas.

SANTA FE TRAIL
 (60' R.O.W.)

I hereby certify that on the above date, the herein described Lot, together with improvements located thereon, was surveyed on the ground and under my direction, and that this map, together with dimensions as shown hereon, accurately represents the facts as found on the ground this date.



GeoSurv, LLC

Dale L. Hardy
 Registered Professional
 Land Surveyor 4847

