

OPEN SPACE RESERVE

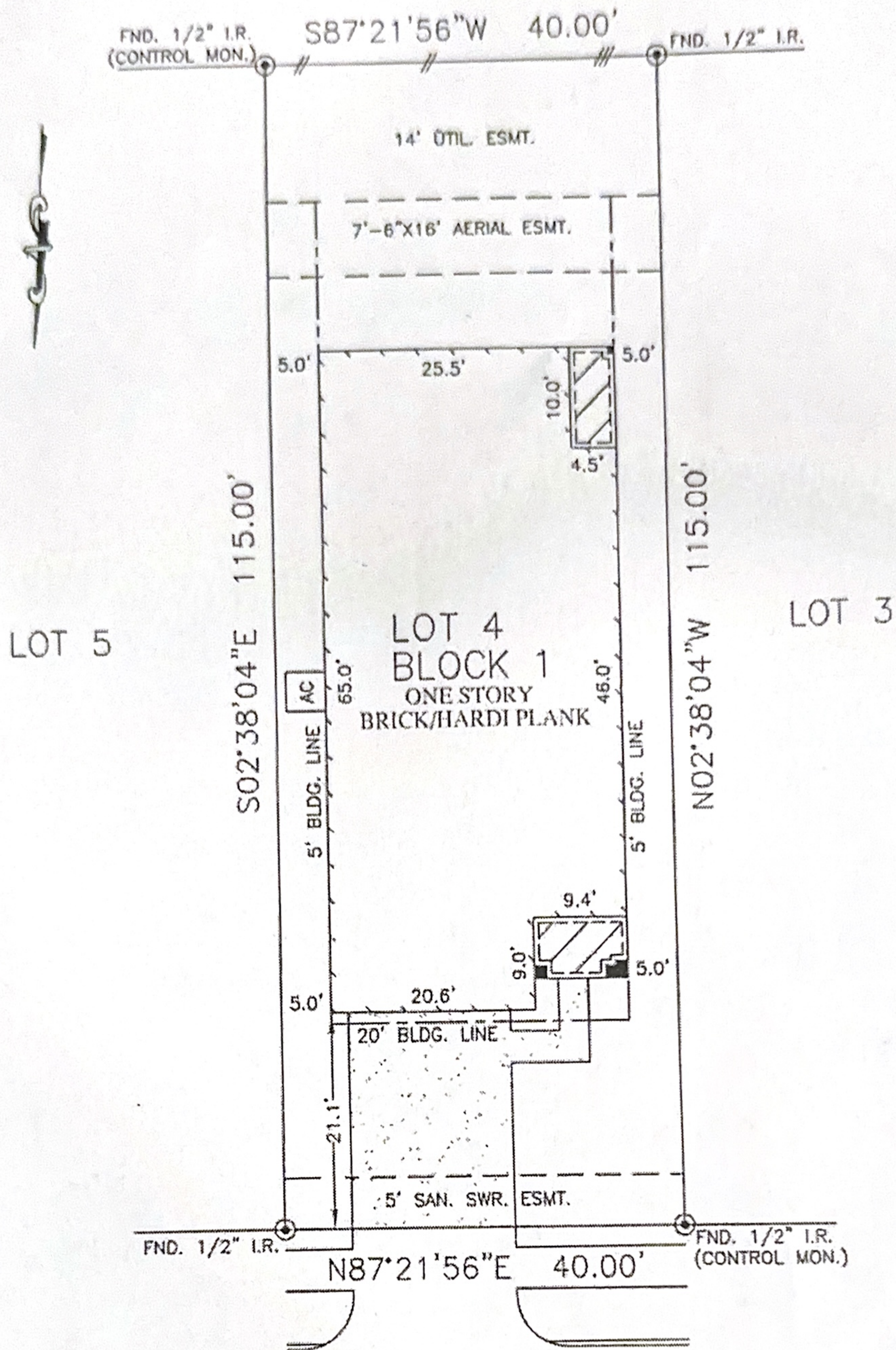

HEATHERTON HILL LANE  
(50' R.O.W.)

// = WOOD FENCE  
/// = IRON FENCE

NOTES:

1. ALL BEARINGS SHOWN HEREON ARE BASED ON THE RECORDED PLAT.
2. SUBJECT TO RESTRICTIVE COVENANTS AS SET FORTH IN FILM CODE No. 551262 H.C.M.R. & H.C.C.F. Nos. X171022, X682737, X737913, 737916, X960732, X936856, 20080308175 & 20090411718.
3. CENTERPOINT AGREEMENT AS SET FORTH IN H.C.C.F. No. Y120361,
4. BUILDING LINES (5' SIDES) PER H.C.C.F. No. X682737.

PLAT OF SURVEY  
SCALE: 1" = 20'

FLOOD MAP: **SKB**  
THIS PROPERTY LIES IN ZONE "X"  
AS DEPICTED ON COMMUNITY PANEL  
No. 48201C 1010 L, DATED: 06-18-07

"THIS INFORMATION IS BASED ON GRAPHIC PLOTTING  
WE DO NOT ASSUME RESPONSIBILITY FOR EXACT  
DETERMINATION"

© 2011, ALLPOINTS SERVICES, CORP., All Rights Reserved. This original work is protected under copyrights laws, Title 17 U.S. Code Sections 101 & 102. All violators will be prosecuted to the extent of the law. This survey is being provided solely for the use of the recipients and no license has been created, express or implied, to copy the survey except as is necessary in conjunction with the original transaction.

FOR: SHARON BAREFIELD  
ADDRESS: 814 HEATHERTON  
HILL LANE  
BEAZER JOB # 7801-1104  
ALLPOINTS JOB #: BH32215 JF  
G.F.: 7399-11-1353

LOT 4, BLOCK 1,  
REGAL OAKS, SECTION 1,  
FILM CODE No. 551262, MAP RECORDS,  
HARRIS COUNTY, TEXAS



I HEREBY CERTIFY THAT THIS PLAT REPRESENTS THE  
RESULTS OF A SURVEY MADE ON THE GROUND, ON THE 19th  
DAY OF AUGUST, 2011.

*Steven P. Brister*

