

GF NO. 96-01-526 PC OLD REPUBLIC TITLE
ADDRESS: 67 EAST WHITE WILLOW CIRCLE
THE WOODLANDS, TEXAS 77381
BORROWER: ERIK GERIL AND WIFE,
WENDY D. GERIL

R.D.R.C.
VILLAGE OF PANTHER CREEK
FOR DESIGN ONLY
mak Date 4/18/96

RECEIVED
APR 15 1996

RDRRC

LOT 10, BLOCK 2, SECTION 3 OF VILLAGE OF PANTHER CREEK, THE WOODLANDS

ACCORDING TO THE MAP OR PLAT THEREOF RECORDED
IN CABINET B, SHEET 109B OF THE MAP RECORDS
OF MONTGOMERY COUNTY, TEXAS

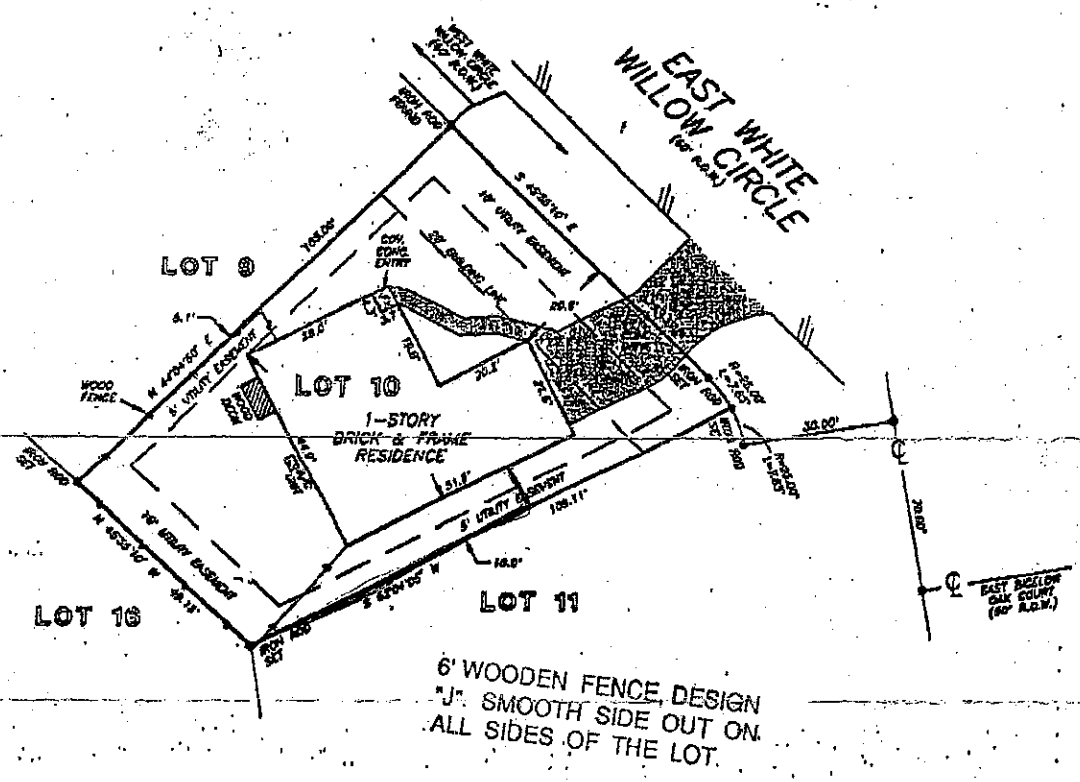

I HEREBY CERTIFY THAT THIS SURVEY WAS
MADE ON THE GROUND, THAT THIS PLAT
CORRECTLY REPRESENTS THE FACTS FOUND
AT THE TIME OF SURVEY AND THAT THIS
PROFESSIONAL SERVICE CONFORMS TO THE
CURRENT TEXAS SOCIETY OF PROFESSIONAL
SURVEYORS STANDARDS AND SPECIFICATIONS
FOR A CATEGORY 1A CONDITION IN SURVEY.

RECORD BEARING: CABINET B, SHEET 109B

THIS PROPERTY DOES NOT LIE WITHIN THE
100 YEAR FLOOD PLAIN AS ESTABLISHED
BY THE U.S. DEPT. OF HOUSING & URBAN
DEVELOPMENT.
COMMUNITY/PANEL NO. 480483 0205 E
MAP REVISION: 12/15/88
ZONE X

[Signature]
BARRY WHITE
PROFESSIONAL LAND SURVEYOR
NO. 4188
DRAWING NO. 96-333
FEBRUARY 28, 1996

PRECISION SURVEYORS
PROFESSIONAL LAND SURVEYS
1-800-LANDSURVEY 713-486-1586
1-800-826-3787 FAX 713-486-1857
16700 MEMORIAL DRIVE SUITE 120 HOUSTON, TEXAS 77060



DRAWN BY: GA/NH