

SCALE: 1 INCH = 30 FEET

SURVEY OF LOT 6 IN BLOCK 2 OF THE ARBORS AT WATERFORD HARBOR, A SUBDIVISION IN GALVESTON COUNTY, TEXAS.

According to the map or plat thereof recorded in Plat Record 18, Map No. 697 of the Map Records in the Office of the County Clerk of Galveston County, Texas.

I, Christopher Trusky, Registered Professional Land Surveyor in the State of Texas, hereby certify that this plat represents a survey made on the ground under my direction and supervision on March 19, 2018. At the time of this survey there were no encroachments, conflicts or protrusions apparent on the ground, EXCEPT AS SHOWN.

THIS SURVEY IS CERTIFIED FOR THIS TRANSACTION ONLY.

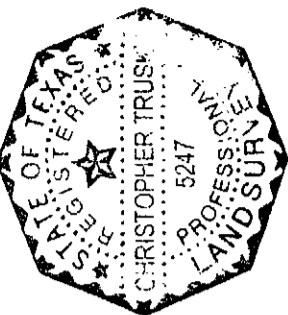

Christopher Trusky
RPLS No. 5247
The Land Survey Co. LLC
Firm Reg. No. 10045700
281-338-4008



NOTES:

According to FIRM Community Panel No. 485488 0011D, dated 09/22/99, this property lies in Flood Zone "X", which is considered to be OUTSIDE the Special Flood Hazard Area.

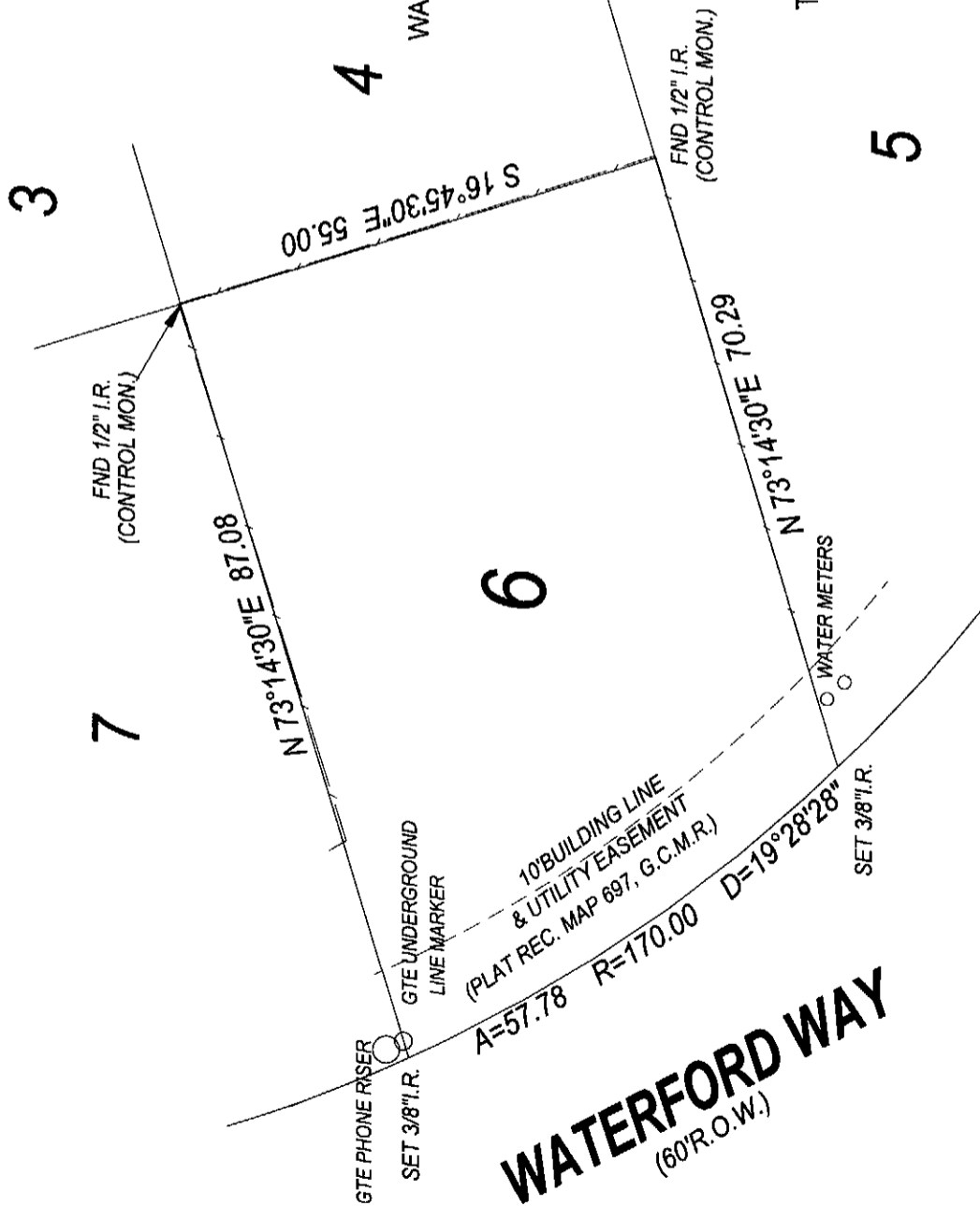
Basis of bearings is the right of way of Harborside Way, as platted.



WATERFORD WAY
(60'R.O.W.)