

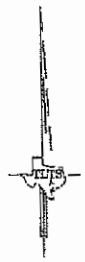

NATIONAL FLOOD INSURANCE PROGRAM  
FIRM ZONE AE  
Panel 0326-E  
Community #485485  
December 6, 2002

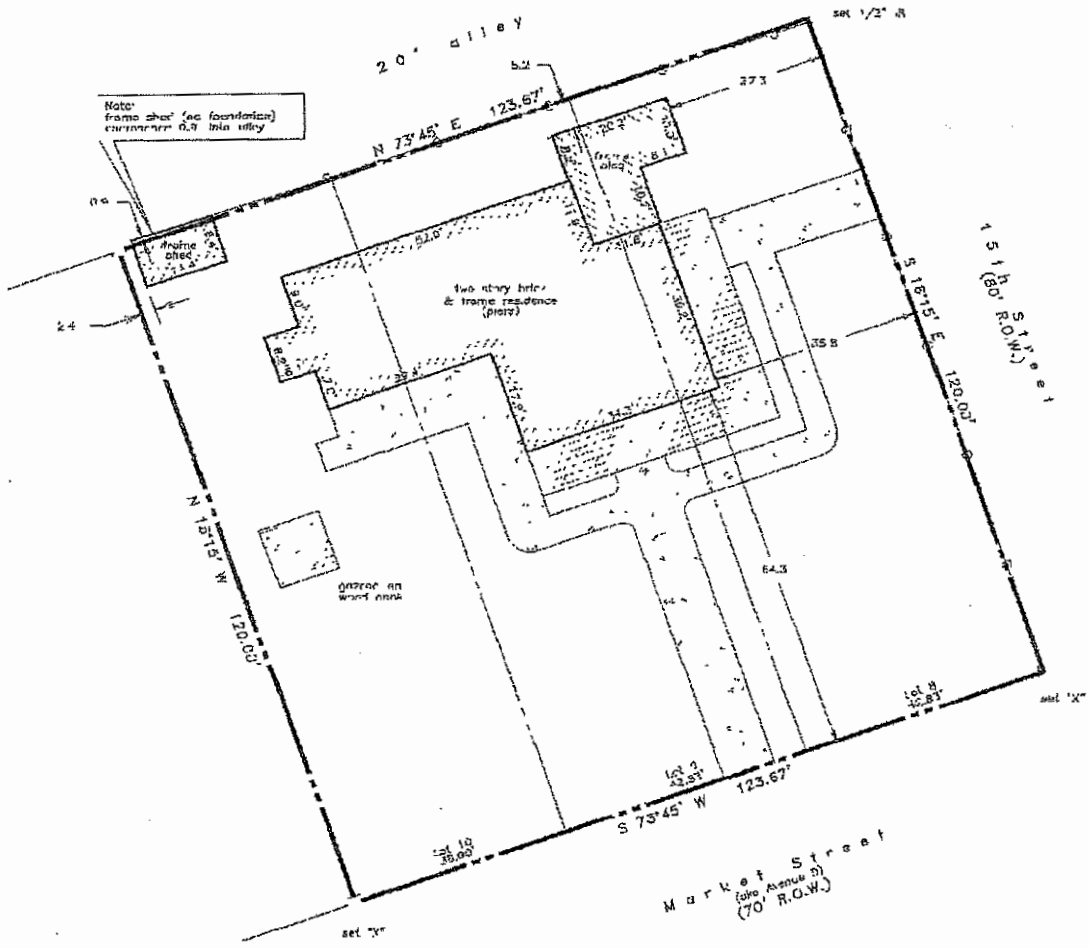

LAND TITLE SURVEY OF A TRACT  
being Lots 8 and 9 and the E  
feet of Lot 10, in Block 555, 1  
and County of Galveston, Texas

NOTES:  
True ground distances shown  
- All bearings referenced  
- Flat of ODG, Sardsuky '845  
- Survey run using instruments  
w/numerous previous surveys  
including ODG centerline mon.

Subject property: 1502 Market Street  
Galveston County, Texas  
I, William R. Simpson and Glenda K. S  
I hereby certify that this survey was m  
ground under my direct supervision and  
that correctly represents the facts found  
of the survey.

*Laurence C. Wail*

Laurence C. Wail  
R.P.S. #1814  
August 10, 2016

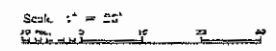

TLTS, Inc.  
TEXAS LAND TITLE SURVEYORS  
1801 Moody Avenue  
Galveston, Texas 77550  
(409) 765-8883