

LAND TITLE SURVEY

AMCS EDWARDS LEAGUE ABSTRACT 10

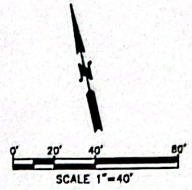

GALVESTON BAY

FLATTED AS PARKWAY (VARIABLE WIDTH) (ABANDONED BY C.F. NO. 9942458)

FLATTED AS AVENUE "A" (50' R.O.W.) (ABANDONED BY C.F. NO. 9942458)

0.1637 ACRES (7,130 SQ. FT.) (VACANT) TRACT 2

Mary High

CLIFFS OF SAN LEON VOL. 1, PG. 84 M.R.O.C.

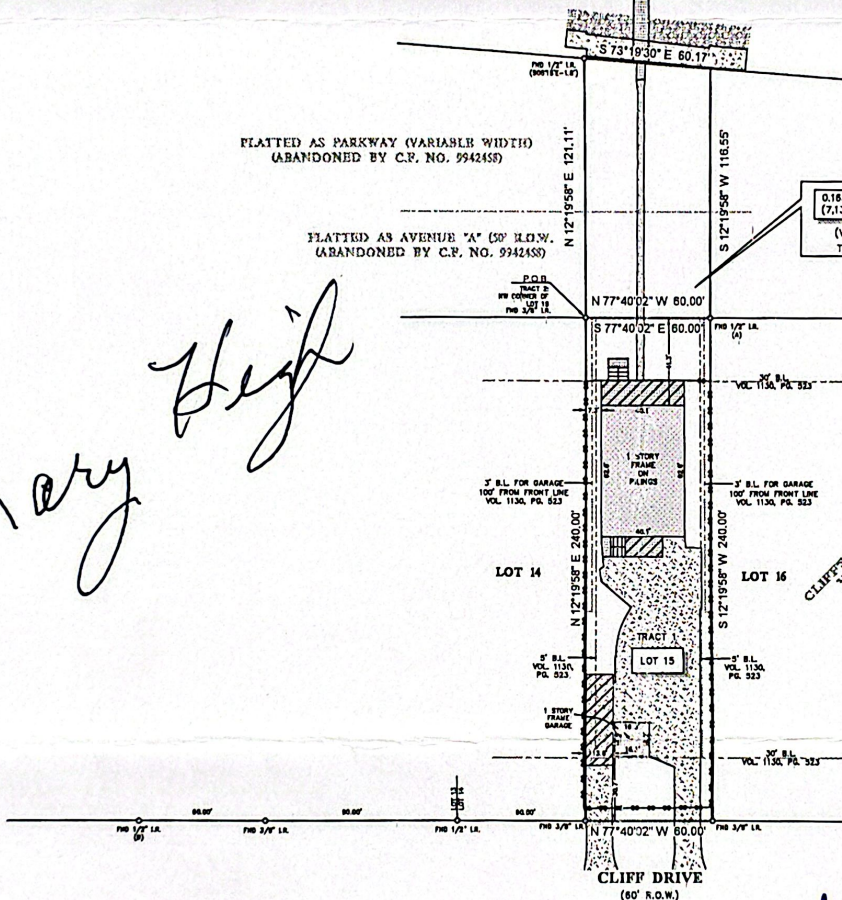

Handwritten signature in blue ink

TITLE COMPANY COLE FISHER 2423243	781-331-3321 2423243 2024	2024	2024
LEGAL DESCRIPTION: TRACT 1: LOT 15, OF CLIFFS OF SAN LEON, AN ADDITION IN GALVESTON COUNTY, TEXAS, ACCORDING TO THE MAP OR PLAN THEREOF RECORDED IN VOLUME 1, PAGE 84 OF THE MAP RECORDS OF GALVESTON COUNTY, TEXAS. TRACT 2: A TRACT OF LAND CONTAINING 0.1637 ACRES (7,130 SQUARE FEET) SITUATED IN THE AMCS EDWARDS LEAGUE, ABSTRACT 10, GALVESTON COUNTY, TEXAS, SAID TRACT BEING MORE PARTICULARLY DESCRIBED BY METES AND BOUNDS AS ATTACHED.			
		CLIENT: STEWART TITLE 2916 CLIFF DRIVE www.stewarttitle.com stewart1@stewarttitle.com Survey 1, Inc. Your Land Survey Company Firm Registration No. 100758-00 P.O. Box 3049 Houston, TX 77018 (281)363-1363	
FIELD CREW: JJ, MO, DATE: SEP. 5, 2024, JOB: U-140827-24		TECH: SP, FINAL CHECK: 60	

LEGEND

	FENCE		CHAIN LINK
	CONCRETE		RIP RAP
	COVERED AREA		STEPS
	WOOD DECK		ASPHALT
	WATER		BALANCING LINE