

**LEGEND** - ITEMS THAT MAY APPEAR IN A DRAWING BELOW

- A.E. = AERIAL EASEMENT
- B.L. = BUILDING LINE
- BRS = BEARS
- C.F.# = CLERK'S FILE NUMBER
- D.E. = DRAINAGE EASEMENT
- E.E. = ELECTRIC EASEMENT
- F.I.P. = FOUND IRON PIPE
- F.I.R. = FOUND IRON ROD
- FND. = FOUND
- M.P. = METAL POST
- M.U.E. = MUNICIPAL UTILITY EASEMENT
- P.A.E. = PERMANENT ACCESS EASEMENT
- P.C. = POINT OF CURVATURE
- P.C.C. = POINT OF COMPOUND CURVATURE
- P.E. = POOL EQUIPMENT
- P.O.C. = POINT OF COMMENCING
- P.O.B. = POINT OF BEGINNING
- P.P. = POWER POLE

- P.R.C. = POINT OF REVERSE CURVATURE
- P.T. = POINT OF TANGENCY
- P.U.E. = PUBLIC UTILITY EASEMENT
- R.O.W. = RIGHT OF WAY
- S.I.R. = SET IRON ROD
- S.S.E. = SANITARY SEWER EASEMENT
- STM.S.E. = STORM SEWER EASEMENT
- U.T.S. = UNABLE TO SET
- U.E. = UTILITY EASEMENT
- W.L.E. = WATER LINE EASEMENT
- W.P. = WOODEN POST
- W.S.E. = WATER & SEWER EASEMENT

--- NOT TO SCALE

- ⊙ = GUY ANCHOR
- ⊕ = POWER POLE
- ⊖ = SERVICE DROP

S.F.N.F. = SEARCH FOR NOT FOUND

- ⊕ = CONTROL MONUMENT
- = PROPERTY CORNER
- = PROPERTY LINE
- = EASEMENT LINE
- = BUILDING SETBACK LINE
- = BUILDING WALL

- /// = WOODEN FENCE
- X-X- = CHAIN LINK FENCE
- O-O- = METAL FENCE
- /-/- = WIRE FENCE
- V- = VINYL FENCE
- V- = OVERHEAD ELECTRIC POWER LINE

SCALE  
1"=20'

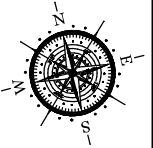

22939 PROVINCIAL BOULEVARD  
(60' R.O.W.)

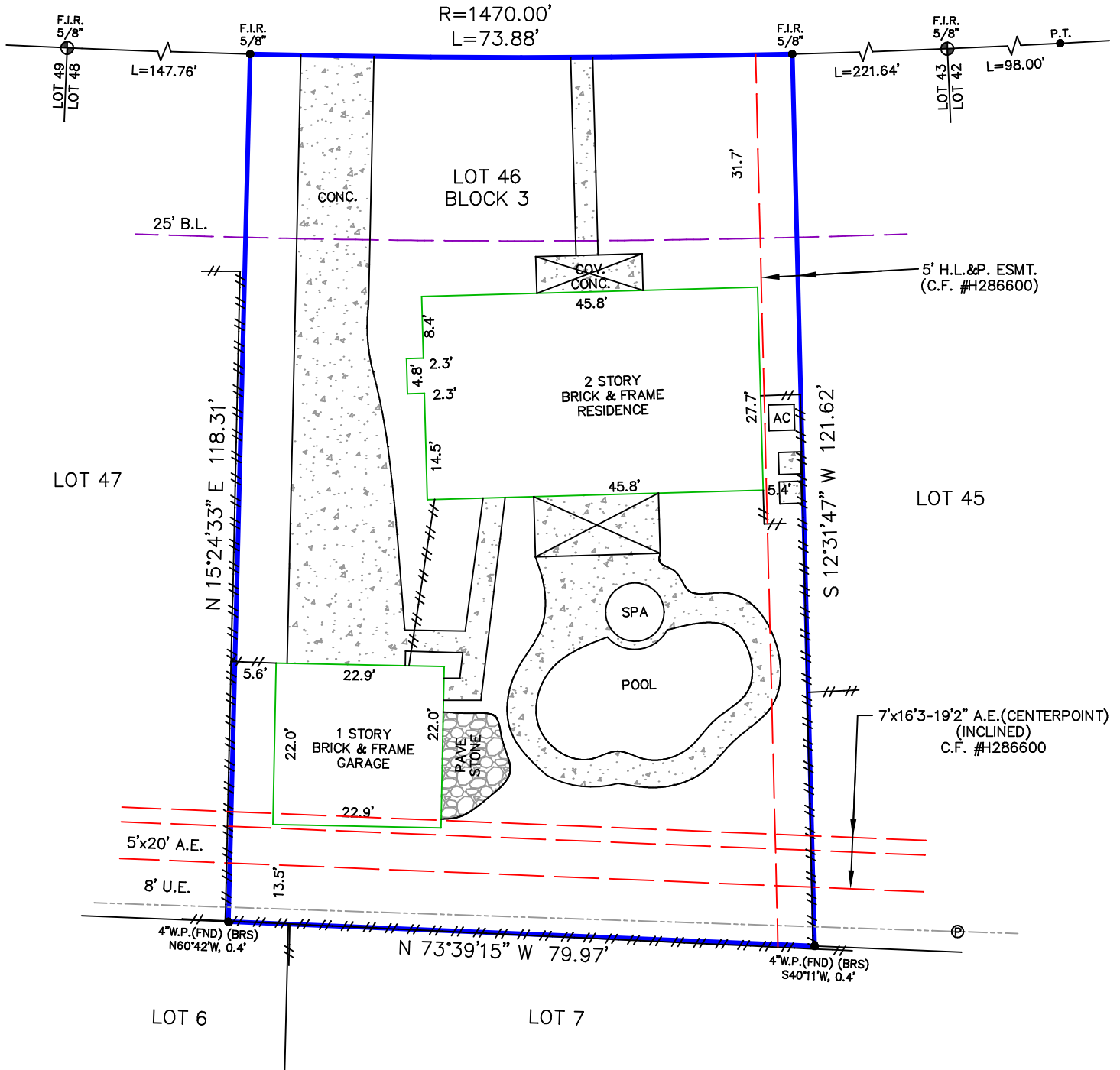

Reviewed & Accepted by: \_\_\_\_\_ Date \_\_\_\_\_ / \_\_\_\_\_ / \_\_\_\_\_ Date \_\_\_\_\_

**NOTES:**

- BEARING BASIS: PLAT
- SUBJECT TO ANY AND ALL RECORDED AND UNRECORDED EASEMENTS
- SURVEYOR HAS NOT INDEPENDENTLY ABSTRACTED PROPERTY
- UNDERGROUND UTILITY INSTALLATIONS, UNDERGROUND IMPROVEMENTS, FOUNDATIONS AND/OR OTHER UNDERGROUND STRUCTURES WERE NOT LOCATED BY THIS SURVEY
- THIS SURVEY IS CERTIFIED FOR THIS TRANSACTION ONLY, IT IS NOT TRANSFERABLE TO ADDITIONAL INSTITUTIONS OR SUBSEQUENT OWNERS
- SUBJECT TO RESTRICTIVE COVENANTS AS PER TITLE COMMITMENT
- SUBJECT TO ZONING AND BUILDING ORDINANCES ENFORCED BY LOCAL MUNICIPALITIES
- TERMS, PROVISIONS, AND STIPULATIONS REGARDING THAT CERTAIN AGREEMENT FOR UNDERGROUND ELECTRIC SERVICE, BY AND BETWEEN FIRST GENERAL REALTY, A TEXAS CORPORATION AND HOUSTON LIGHTING & POWER COMPANY, A TEXAS CORPORATION, AS SET FORTH IN INSTRUMENT RECORDED IN/UNDER DOCUMENT NO. G88000, REAL PROPERTY RECORDS, HARRIS COUNTY, TEXAS.

**LEGAL DESCRIPTION**  
LOT 46, IN BLOCK 3, OF GOVERNORS PLACE, SECTION ONE (1), BEING A REPLAT OF HERITAGE SQUARE AT SPRINGFIELD, SECTION 1, A SUBDIVISION IN HARRIS COUNTY, TEXAS, ACCORDING TO THE MAP OR PLAT THEREOF, RECORDED IN VOLUME 299, PAGE 95, OF THE MAP RECORDS OF SAID COUNTY.

ROBERT WES MOULDEN &  
DUKE JOSHUA STOW-MOULDEN

ADDRESS  
22939 PROVINCIAL BOULEVARD

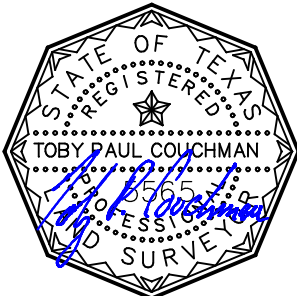

I DO HEREBY CERTIFY THAT THIS SURVEY WAS THIS DAY MADE ON THE GROUND OF THE PROPERTY LEGALLY DESCRIBED HEREON (OR ON ATTACHED SHEET), AND THERE ARE NO ENCROACHMENTS EXCEPT AS SHOWN, AND WAS DONE BY ME OR UNDER MY SUPERVISION.

JOB # 2504185  
DATE 04-16-2025  
GF# KT-2165-MH



P.O. BOX 1366, FRIENDSWOOD, TX 77549  
PHONE: 281-996-1113, FAX: 281-996-0112

EMAIL: orders@prosurv.net  
T.B.P.E.L.S. FIRM #10119300

ONLY SURVEY MAPS WITH THE SURVEYOR'S ORIGINAL SIGNATURE ARE GENUINE TRUE AND CORRECT COPIES OF THE SURVEYOR'S ORIGINAL WORK AND OPINION

© 2025 PRO-SURV ALL RIGHTS RESERVED