

HOSKINS LAND SURVEYORS

14450 T.C. Jester #130, Houston, Texas 77014
Phone 281-440-9236 Fax 281-893-9739

CP8 9

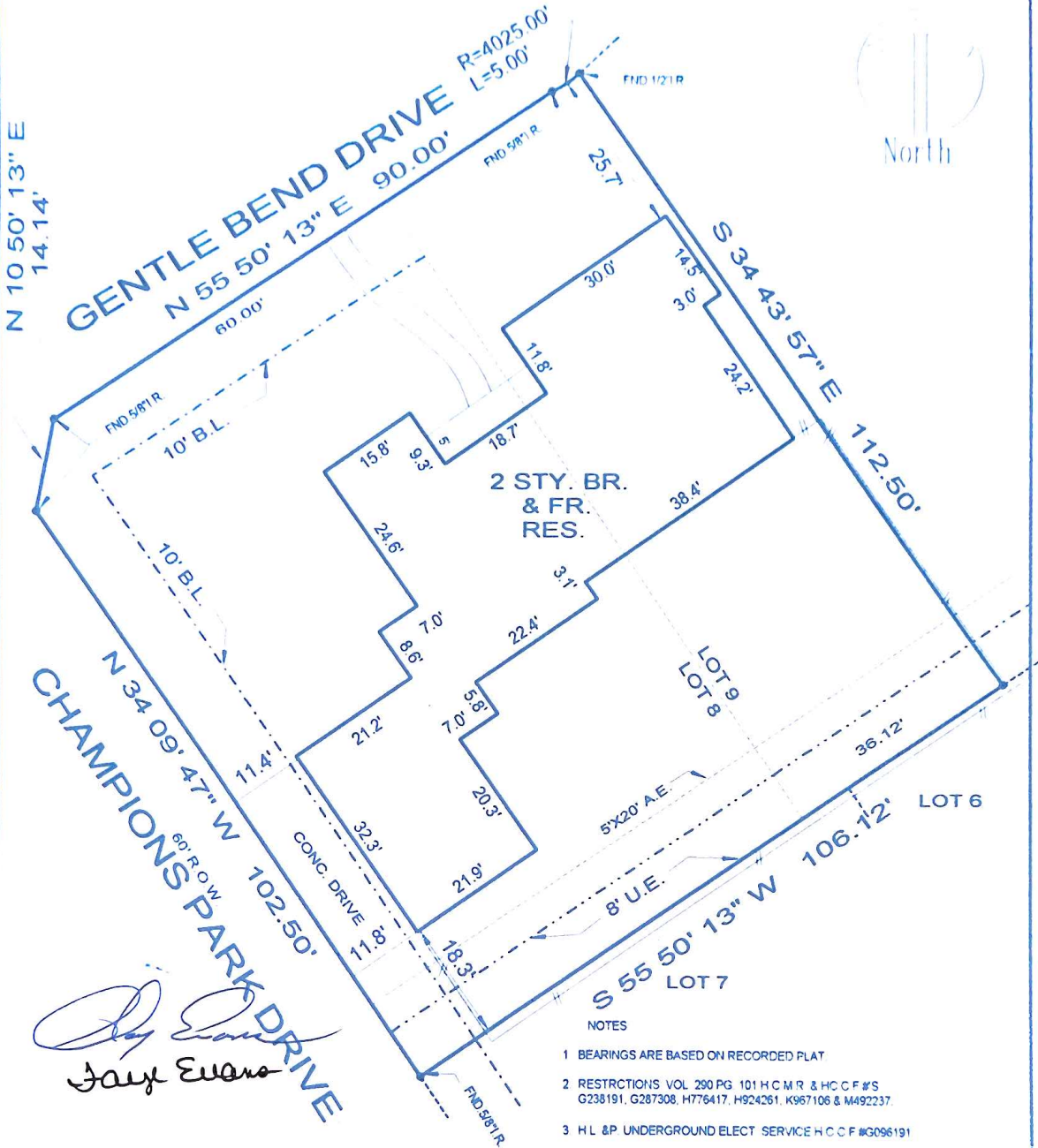

Jay Evans
 Jay Evans

- NOTES
- 1 BEARINGS ARE BASED ON RECORDED PLAT
 - 2 RESTRICTIONS VOL. 290 PG. 101 H.C.M.R. & H.C.C.F.#S G238191, G287308, H776417, H924261, K967106 & M492237.
 - 3 H.L. & P. UNDERGROUND ELECT. SERVICE H.C.C.F.#G096191
 - 4 SUBJECT TO CITY OF HOUSTON ORDINANCE #85-187A

BY GRAPHIC PLOTTING ONLY, THE PROPERTY SHOWN HEREON DOES NOT LIE WITHIN THE DESIGNATED 100 YR. FLOOD PLAIN. NO DETERMINATION IS MADE AS TO WHETHER PROPERTY WILL OR WILL NOT ACTUALLY FLOOD. FIRM PANEL NO. 480287 0435J
 ZONE X DATE 11-6-96

THIS SURVEY WAS PERFORMED IN ACCORDANCE WITH TITLE COMMITMENT PROVIDED BY First American Title GF# 205-113744

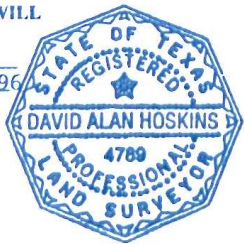

I HEREBY CERTIFY THAT THIS PLAT REPRESENTS THE FINDINGS OF AN ON THE GROUND SURVEY MADE UNDER MY SUPERVISION ON THIS DAY AND IS CORRECT TO THE BEST OF MY KNOWLEDGE AND THAT THERE WERE NO APPARENT ENCROACHMENTS AT THE TIME OF THE SURVEY, UNLESS SHOWN OR NOTED OTHERWISE.

PLAT OF PROPERTY FOR
Clayton G. Evans & Anna Faye Evans
 AT 6735 Gentle Bend Drive
 LOT (S) 8+ Part of 9* BLOCK 9
 Replat of Champions Park, Replat
 VOL. 290 PAGE 101 H.C.M.R.
 HOUSTON, HARRIS COUNTY, TEXAS
 SCALE: 1" = 20' DATE: July 29, 1998

David Alan Hoskins
 DAVID ALAN HOSKINS - TEXAS RPLS #4789