

CLEAR BROOK CITY M.U.D.
(H.C.C.F. No. U274484)

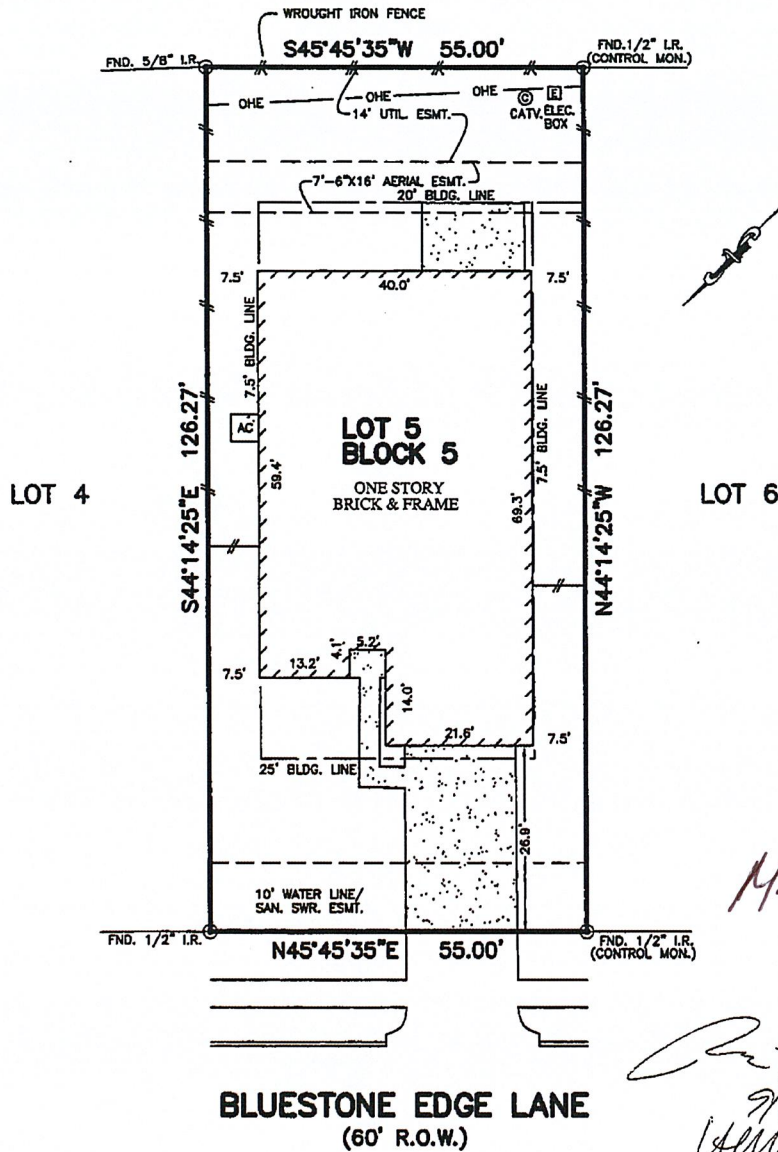

M.S. 8

*Part 2
9/28/12
H. M. M. M.
9/20/2012*

NOTES:

1. ALL BEARINGS SHOWN HEREON ARE BASED ON THE RECORDED PLAT.
2. SUBJECT TO RESTRICTIVE COVENANTS AS SET FORTH IN FILM CO. No. 644168, H.C.M.R. & IN C.F. Nos. 20120137896 & 20120137897.
3. CENTERPOINT ENERGY AGREEMENT AS SET FORTH IN C.F. Nos. 20110464734.
4. BUILDING LINE (7.5' SIDE/20' REAR) PER CITY OF PEARLAND ZONING ORDINANCE.

PLAT OF SURVEY
SCALE: 1" = 20'

FLOOD MAP:

THIS PROPERTY LIES IN ZONE "X" AS DEPICTED ON COMMUNITY PANEL No. 48201 C 0595 L, EFFECTIVE DATE: 06-18-07

THIS INFORMATION IS BASED ON GRAPHIC PLOTTING. WE DO NOT ASSUME RESPONSIBILITY FOR EXACT DETERMINATION.

© 2012, ALLPOINTS SERVICES, CORP., All Rights Reserved. This original work is protected under copyright laws, Title 17 U.S. Code Sections 101 & 102. All violators will be prosecuted to the extent of the law. This survey is being provided solely for the use of the recipients and no license has been created, express or implied, to copy the survey except as is necessary in conjunction with the original transaction.

FOR: MICHAEL TIEN TRAN
TERESA ANH BUI
ADDRESS: 1521 BLUESTONE
EDGE LANE
BEAZER JOB #
ALLPOINTS JOB #: BH44894 AF
G.F.: (7399-12-1440)



LOT 5, BLOCK 5,
PRESERVE AT HIGHLAND GLEN, SECTION 1,
FILM CODE No. 644168, MAP RECORDS,
HARRIS COUNTY, TEXAS

I HEREBY CERTIFY THAT THIS PLAT REPRESENTS THE RESULTS OF A SURVEY MADE ON THE GROUND, ON THE 18th DAY OF SEPTEMBER, 2012.

Steven P. Brister

