

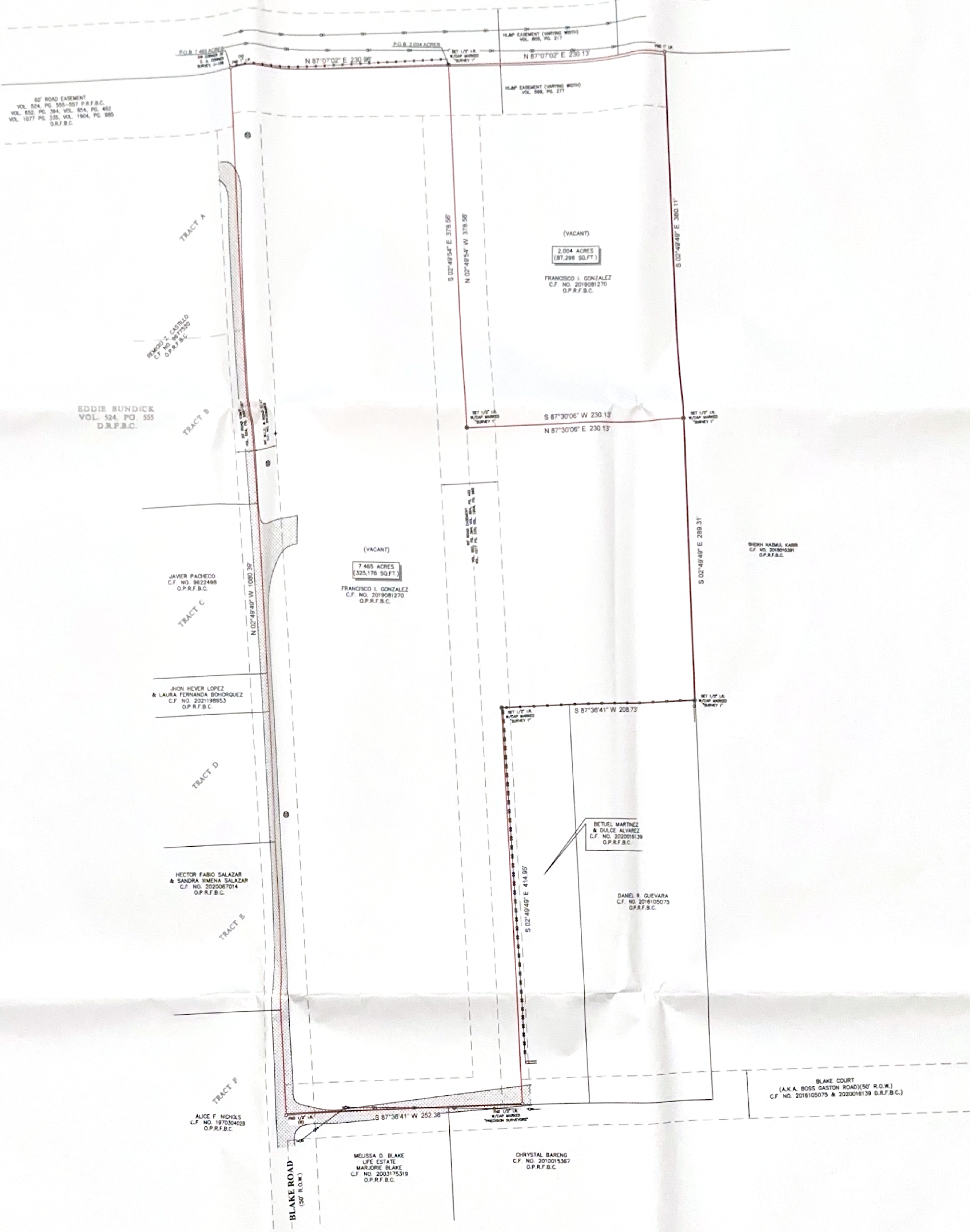

FORT BEND ISO TRANSPORTATION SATELITE RESTRICTED RESERVE "A" (RESTRICTED TO SCHOOL FACILITY) PLAT NO. 1178587 SLICE NO. 1776A P.R.F.B.C.

EAGLEWOOD SEC 8 RESTRICTED RESERVE "B" SLICE NO. 2250 A/B P.R.F.B.C.



NOTES
 1. ALL BEARINGS SHOWN HEREON ARE REFERENCED TO THE TEXAS STATE PLANE COORDINATE SYSTEM, SOUTH CENTRAL ZONE, 4084, AND ALL POINTS (A) AND (B) WERE FIELD FOR HORIZONTAL CONTROL.
 2. THIS SURVEY HAS BEEN COMPLETED WITHOUT THE BENEFIT OF INFORMATION CONTAINED IN A TITLE REPORT FOR THE REQUEST OF THE CLIENT. SURVEYOR HAS NOT INDEPENDENTLY ABSTRACTED SUBJECT PROPERTY.
 3. THIS SURVEY IS OFFERED TO FRANCISCO GONZALEZ FOR THIS TRANSACTION ONLY. IT IS NOT TRANSPARENT TO ADDITIONAL INTERESTS OR INDEMNITY OWNERS.
 4. ALL EASEMENTS AND BURDENS SHOWN ARE FOR THE RECORDING PLAT UNLESS OTHERWISE NOTED.
 5. THERE ARE NO MATERIAL DAMAGE SOURCES ON SUBJECT PROPERTY.

LEGEND

- GRAVEL
- WATER LINE EASEMENT
- SANITARY MANHOLE
- FIRE HYDRANT
- POST AND RAIL CHAIN
- WOOD
- METAL
- OVERHEAD UTILITY LINES
- NEW POWER PILES

LEGAL DESCRIPTION: A TRACT OF LAND CONTAINING 7.465 ACRES (325,178 SQUARE FEET) SITUATED IN THE D. A. CONNER SURVEY, ABSTRACT 158, FORT BEND COUNTY, TEXAS, SAID TRACT BEING MORE PARTICULARLY DESCRIBED BY METES AND BOUNDS AS ATTACHED.
 A TRACT OF LAND CONTAINING 2.004 ACRES (87,298 SQUARE FEET) SITUATED IN THE D. A. CONNER SURVEY, ABSTRACT 158, FORT BEND COUNTY, TEXAS, SAID TRACT BEING MORE PARTICULARLY DESCRIBED BY METES AND BOUNDS AS ATTACHED.

CLIENT: FRANCISCO GONZALEZ
 ADDRESS: 18530 BLAKE ROAD
 www.survey1inc.com
 survey1@survey1inc.com
 SUPERVISOR: RICHARD FUSSELL
 DATE: 11/25/2009
 P.O. Box 2943, Ayni, TX 77912, (281)385-1382

STATE OF TEXAS
 RICHARD FUSSELL
 4140
 SURVEYOR

Survey 1, Inc.
 Your Land Survey Company
 11-159555-25