

6910 CAYTON STREET
 BEING LOT 6, IN BLOCK 21, OF GARDEN VILLAS, A SUBDIVISION IN HARRIS COUNTY, TEXAS, ACCORDING TO THE MAP OR PLAN THEREOF RECORDED IN VOLUME 8 UPON PAGE 3, OF THE MAP RECORDS OF HARRIS COUNTY, TEXAS.

FLOOD INFORMATION

FLOOD ZONE: ZONE SHADED "X"
FLOOD MAP # 48201 C 0885 M
FLOOD MAP COUNTY: HARRIS
FLOOD MAP DATE: 01/08/2017

THIS LOT DOES NOT LIE IN THE 100 YEAR FLOOD ZONE



6910 CAYTON STREET

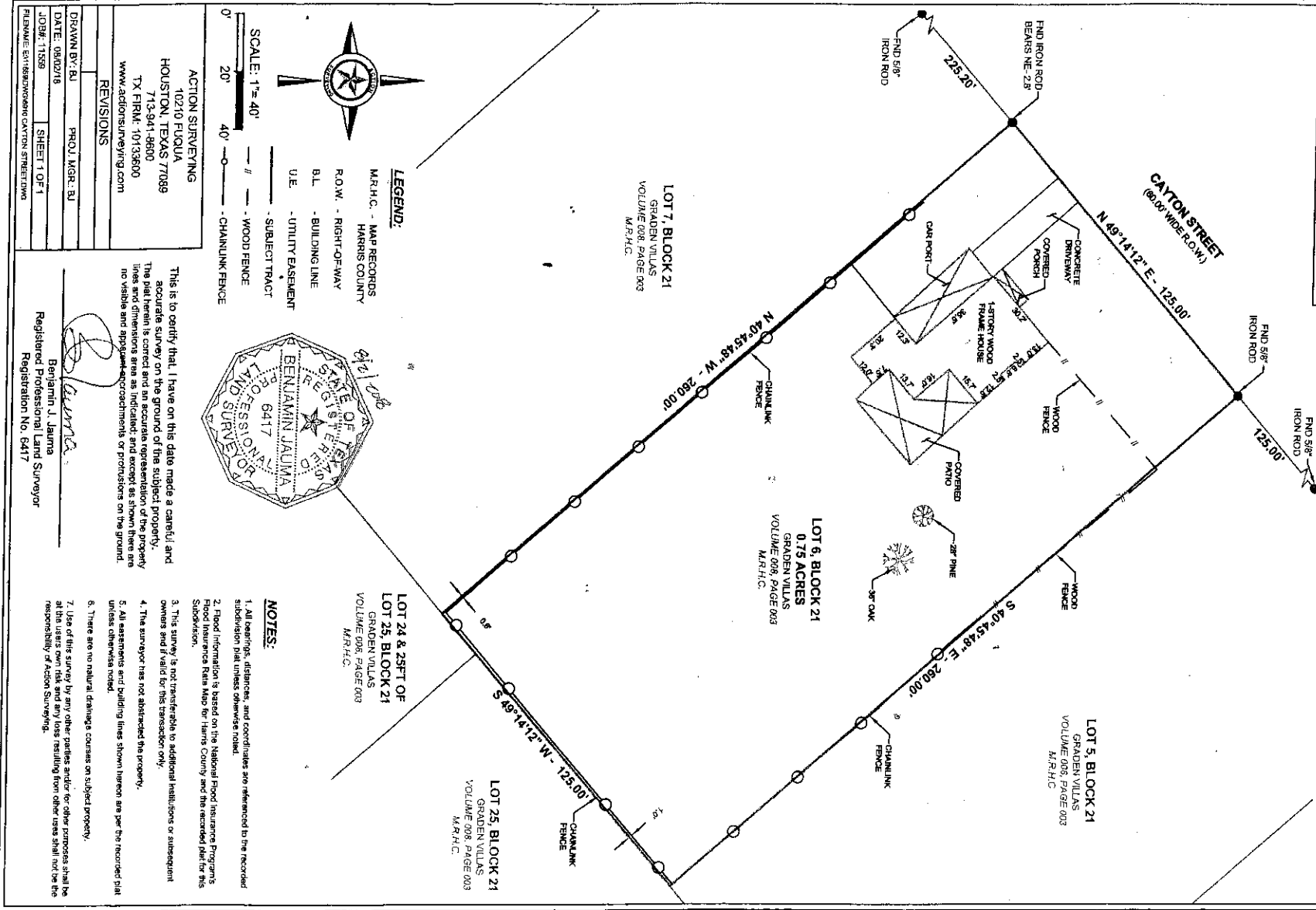

SCALE: 1" = 40'
 0' 20' 40'

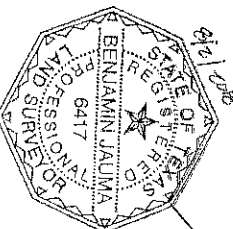

LEGEND:

- M.R.H.C. - MAP RECORDS HARRIS COUNTY
- R.O.W. - RIGHT-OF-WAY
- B.L. - BUILDING LINE
- U.E. - UTILITY EASEMENT
- SUBJECT TRACT
- WOOD FENCE
- CHAINLINK FENCE

ACTION SURVEYING

102310 PUGUJA
 HOUSTON, TEXAS 77089
 TX FIRM: 713-941-8600
 www.actionsurveying.com

REVISIONS

DRAWN BY: BJ	PROJ. MGR: BJ
DATE: 08/02/16	
JOB#: 17359	SHEET 1 OF 1
FILENAME: E:\17359\CAYTON STREET.DWG	

This is to certify that I have on this date made a careful and accurate survey on the ground of the subject property. The plat herein is correct and an accurate representation of the property lines and dimensions as indicated and except as shown there are no visible and apparent encroachments or protrusions on the ground.

Benjamin J. Jauma
 Registered Professional Land Surveyor
 Registration No. 6417

NOTES:

1. All bearings, distances, and coordinates are referenced to the recorded subdivision plat unless otherwise noted.
2. Flood information is based on the National Flood Insurance Programs Flood Insurance Rate Map for Harris County and the recorded plat for this Subdivision.
3. This survey is not transferable to additional institutions or subsequent owners and is valid for this transaction only.
4. The surveyor has not abstracted the property.
5. All easements and building lines shown hereon are per the recorded plat unless otherwise noted.
6. There are no natural drainage courses on subject property.
7. Use of this survey by any other parties and/or other purposes shall be at the users own risk and any loss resulting from other use shall not be the responsibility of Action Surveying.