



30003 Bramblevine Drive
 Being Lot Eighteen (18), Block One (1), of CLEAR CREEK FOREST, Section Twelve (12), a subdivision of 725.4287 acres of land out of the D. M. GOHENN Survey, A-234, and the GAMBLE DAWSON Survey, A-176, Montgomery County, Texas, according to the map or plat thereof recorded in Cabinet G, Sheet 144A of the Map Records of Montgomery County, Texas.

stewart title

Real partners. Real possibilities.™



LEGEND

- 1/2" ROD FOUND
- ⊙ 1/2" ROD SET
- ⊖ 3/8" ROD FOUND
- ⊗ "X" FOUND/SET
- ⊕ 5/8" ROD FOUND
- ⊕ POINT FOR CORNER
- FENCE POST FOR CORNER
- CM CONTROLLING MONUMENT
- AC AIR CONDITIONER
- PE POOL EQUIPMENT
- TE TRANSFORMER PAD
- COLUMN
- POWER POLE
- ▲ UNDERGROUND ELECTRIC
- △ OVERHEAD ELECTRIC
- OHP— OVERHEAD ELECTRIC POWER
- OES— OVERHEAD ELECTRIC SERVICE
- CHAIN LINK
- WOOD FENCE 0.5' WIDE TYPICAL
- IRON FENCE
- × BARBED WIRE
- DOUBLE SIDED WOOD FENCE
- EDGE OF ASPHALT
- EDGE OF GRAVEL
- CONCRETE
- COVERED AREA

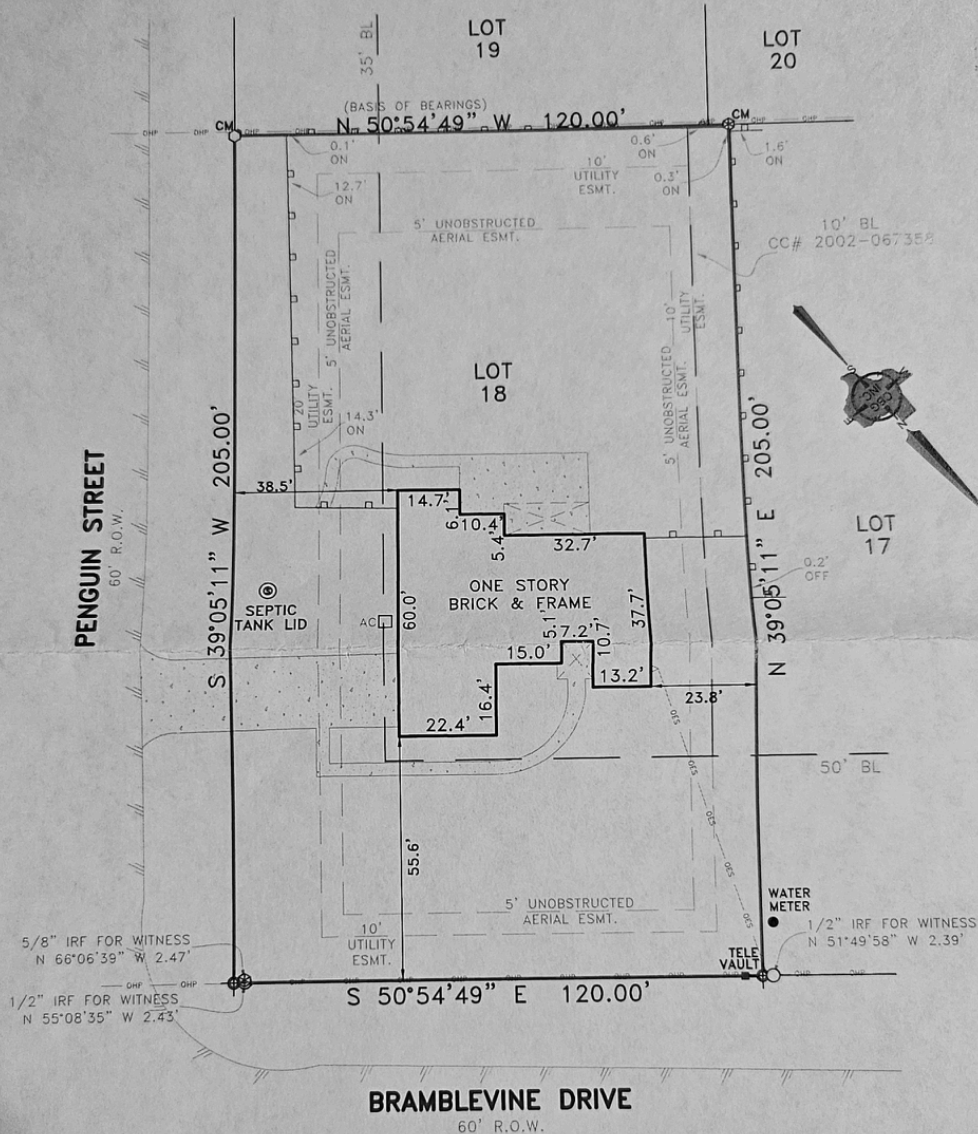

EXCEPTIONS:

NOTE: PROPERTY SUBJECT TO TERMS, CONDITIONS, AND EASEMENTS CONTAINED IN INSTRUMENTS RECORDED IN
 CC# 8119103; 9226913; 9603364; 2001-062738; 2002-6062010; 2002-062011; 2002-067358; 2005-023199; 2005-046921; 2010-031927; 2001-006371; 2001-111754; 2011-111756; 2011-114726; 2012-000726; 2012-00727; 2012-000728; 2012-00734; 2013-020996; 2013-021284; 2013-122886; 2013-122887; 2015-116859; CAB. C, SHEET 144A

NOTES:

NOTE: BEARINGS, EASEMENTS AND BUILDING LINES ARE BY RECORDED PLAT UNLESS OTHERWISE NOTED.
 FLOOD NOTE: According to the F.I.R.M. No. 48339C0475G, this property does lie in Zone X and DOES NOT lie within the 100 year flood zone.

This survey is made in conjunction with the information provided by Stewart Title. Use of this survey by any other parties and/or for other purposes shall be at user's own risk and any loss resulting from other use shall not be the responsibility of the undersigned. This is to certify that I have on this date made a careful and accurate survey on the ground of the subject property. The plat hereon is a correct and accurate representation of the ground of the property lines and dimensions are as indicated; location and type of buildings are as shown; and EXCEPT AS SHOWN, there are no visible and apparent encroachments or protrusions on the ground.

Drawn By: ATA

Scale: 1" = 30'

Date: 12/04/17

GF No.: 17339032784

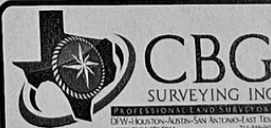

321 Century Plaza Dr., Ste. 105
 Houston, TX 77073
 P 281.443-9288
 F 281.443-9224

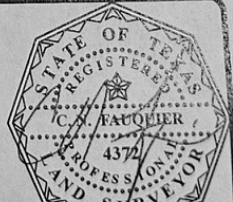

Date:

Accepted by: Purchaser