

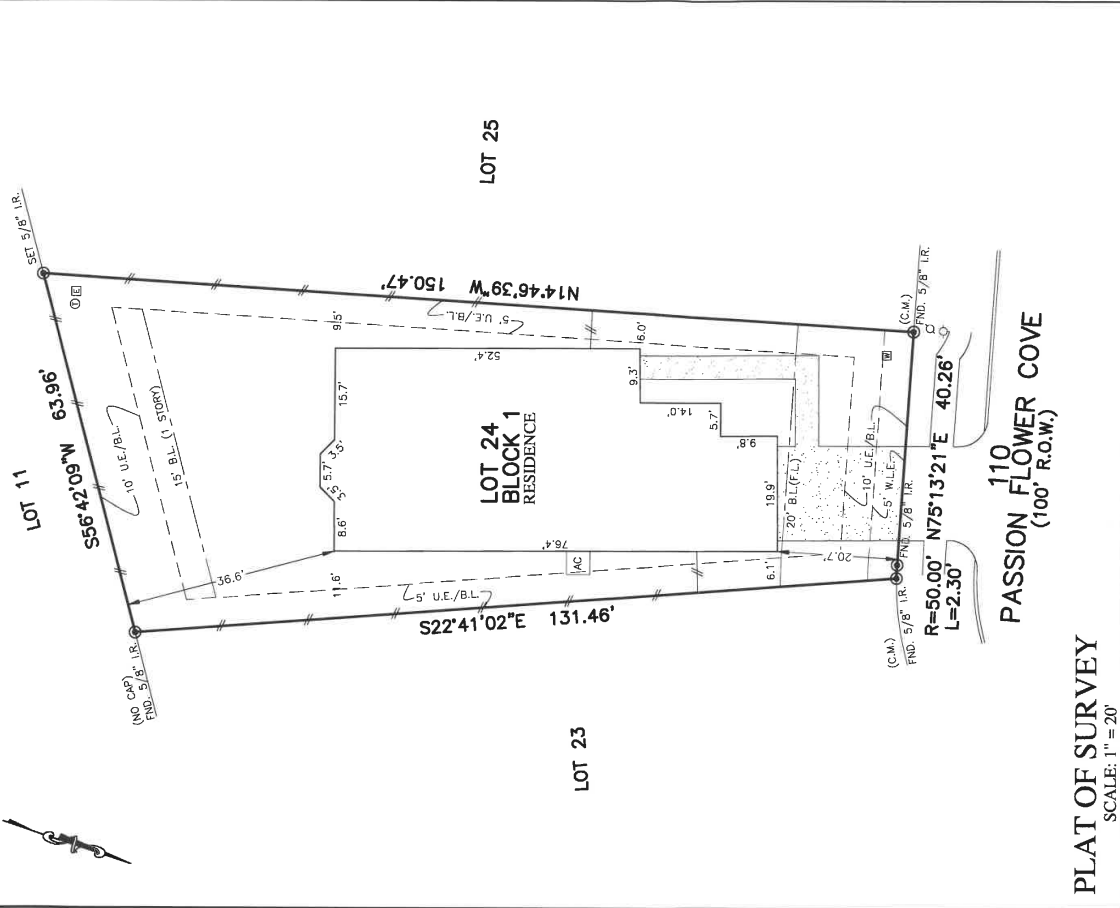

- 1. LOT & SUBDIVISION
- 2. SURVEY
- 3. PLAT
- 4. RECORDS
- 5. COUNTY
- 6. STATE

- BL. BUILDING LINE
- BL(C) FRONT LOAD BUILDING LINE
- BL(C) 2 CAR BUILDING LINE
- BL(C) 3 CAR BUILDING LINE
- BL(C) 4 CAR BUILDING LINE
- BL(C) 5 CAR BUILDING LINE
- BL(C) 6 CAR BUILDING LINE
- BL(C) 7 CAR BUILDING LINE
- BL(C) 8 CAR BUILDING LINE
- BL(C) 9 CAR BUILDING LINE
- BL(C) 10 CAR BUILDING LINE
- BL(C) 11 CAR BUILDING LINE
- BL(C) 12 CAR BUILDING LINE
- BL(C) 13 CAR BUILDING LINE
- BL(C) 14 CAR BUILDING LINE
- BL(C) 15 CAR BUILDING LINE
- BL(C) 16 CAR BUILDING LINE
- BL(C) 17 CAR BUILDING LINE
- BL(C) 18 CAR BUILDING LINE
- BL(C) 19 CAR BUILDING LINE
- BL(C) 20 CAR BUILDING LINE
- BL(C) 21 CAR BUILDING LINE
- BL(C) 22 CAR BUILDING LINE
- BL(C) 23 CAR BUILDING LINE
- BL(C) 24 CAR BUILDING LINE
- BL(C) 25 CAR BUILDING LINE
- BL(C) 26 CAR BUILDING LINE
- BL(C) 27 CAR BUILDING LINE
- BL(C) 28 CAR BUILDING LINE
- BL(C) 29 CAR BUILDING LINE
- BL(C) 30 CAR BUILDING LINE
- BL(C) 31 CAR BUILDING LINE
- BL(C) 32 CAR BUILDING LINE
- BL(C) 33 CAR BUILDING LINE
- BL(C) 34 CAR BUILDING LINE
- BL(C) 35 CAR BUILDING LINE
- BL(C) 36 CAR BUILDING LINE
- BL(C) 37 CAR BUILDING LINE
- BL(C) 38 CAR BUILDING LINE
- BL(C) 39 CAR BUILDING LINE
- BL(C) 40 CAR BUILDING LINE
- BL(C) 41 CAR BUILDING LINE
- BL(C) 42 CAR BUILDING LINE
- BL(C) 43 CAR BUILDING LINE
- BL(C) 44 CAR BUILDING LINE
- BL(C) 45 CAR BUILDING LINE
- BL(C) 46 CAR BUILDING LINE
- BL(C) 47 CAR BUILDING LINE
- BL(C) 48 CAR BUILDING LINE
- BL(C) 49 CAR BUILDING LINE
- BL(C) 50 CAR BUILDING LINE
- BL(C) 51 CAR BUILDING LINE
- BL(C) 52 CAR BUILDING LINE
- BL(C) 53 CAR BUILDING LINE
- BL(C) 54 CAR BUILDING LINE
- BL(C) 55 CAR BUILDING LINE
- BL(C) 56 CAR BUILDING LINE
- BL(C) 57 CAR BUILDING LINE
- BL(C) 58 CAR BUILDING LINE
- BL(C) 59 CAR BUILDING LINE
- BL(C) 60 CAR BUILDING LINE
- BL(C) 61 CAR BUILDING LINE
- BL(C) 62 CAR BUILDING LINE
- BL(C) 63 CAR BUILDING LINE
- BL(C) 64 CAR BUILDING LINE
- BL(C) 65 CAR BUILDING LINE
- BL(C) 66 CAR BUILDING LINE
- BL(C) 67 CAR BUILDING LINE
- BL(C) 68 CAR BUILDING LINE
- BL(C) 69 CAR BUILDING LINE
- BL(C) 70 CAR BUILDING LINE
- BL(C) 71 CAR BUILDING LINE
- BL(C) 72 CAR BUILDING LINE
- BL(C) 73 CAR BUILDING LINE
- BL(C) 74 CAR BUILDING LINE
- BL(C) 75 CAR BUILDING LINE
- BL(C) 76 CAR BUILDING LINE
- BL(C) 77 CAR BUILDING LINE
- BL(C) 78 CAR BUILDING LINE
- BL(C) 79 CAR BUILDING LINE
- BL(C) 80 CAR BUILDING LINE
- BL(C) 81 CAR BUILDING LINE
- BL(C) 82 CAR BUILDING LINE
- BL(C) 83 CAR BUILDING LINE
- BL(C) 84 CAR BUILDING LINE
- BL(C) 85 CAR BUILDING LINE
- BL(C) 86 CAR BUILDING LINE
- BL(C) 87 CAR BUILDING LINE
- BL(C) 88 CAR BUILDING LINE
- BL(C) 89 CAR BUILDING LINE
- BL(C) 90 CAR BUILDING LINE
- BL(C) 91 CAR BUILDING LINE
- BL(C) 92 CAR BUILDING LINE
- BL(C) 93 CAR BUILDING LINE
- BL(C) 94 CAR BUILDING LINE
- BL(C) 95 CAR BUILDING LINE
- BL(C) 96 CAR BUILDING LINE
- BL(C) 97 CAR BUILDING LINE
- BL(C) 98 CAR BUILDING LINE
- BL(C) 99 CAR BUILDING LINE
- BL(C) 100 CAR BUILDING LINE



NOTES:
 1. BEARINGS SHOWN HEREON ARE BASED ON THE RECORDED PLAT.
 2. ALL POINTS LAND SURVEY, INC. IS NOT LIABLE FOR ANY DAMAGES DUE TO INFORMATION NOT PROVIDED TO SURVEYOR OR BUILDER PLACING ANY IMPROVEMENTS WITHIN A BUILDING LINE OR BOUNDARY LINE.
 3. ALL SET RODS ARE 5/8" I.R. WITH CAP MARKED "ALL POINTS SURVEY".
 4. ALL FOUND IRON RODS ARE CAPPED WITH PLASTIC CAPS MARKED "CAROLAN GAG" UNLESS OTHERWISE NOTED.
 5. SUBJECT TO APPLICABLE RESTRICTIVE COVENANTS LISTED IN ITEM 1, SCHEDULE "B" OF TITLE COMMITMENT ISSUED BY STEWART TITLE GUARANTY Co. UNDER G.F. No. TMHTX22819760F.

FOR: KATHY JO CREIGHTON
 ADDRESS: 110 PASSION FLOWER COVE
 ALL POINTS JOB#: TM293697 BY: CBG
 G.E.: TMHTX22819760F
 JOB:

FLOOD ZONE: X
 COMMUNITY PANEL:
 4839003703

EFFECTIVE DATE: 08/19/2014
 LOMR: DATE:

I HEREBY CERTIFY THAT THIS PLAT REPRESENTS THE RESULTS OF A SURVEY MADE ON THE GROUND ON THE 11TH DAY OF JANUARY, 2013.

ALL POINTS LAND SURVEY, INC. - 1515 WITTE ROAD - HOUSTON, TEXAS 77080 - PHONE: 713-468-7707 - T.B.P.E.L.S. # 10122600

