

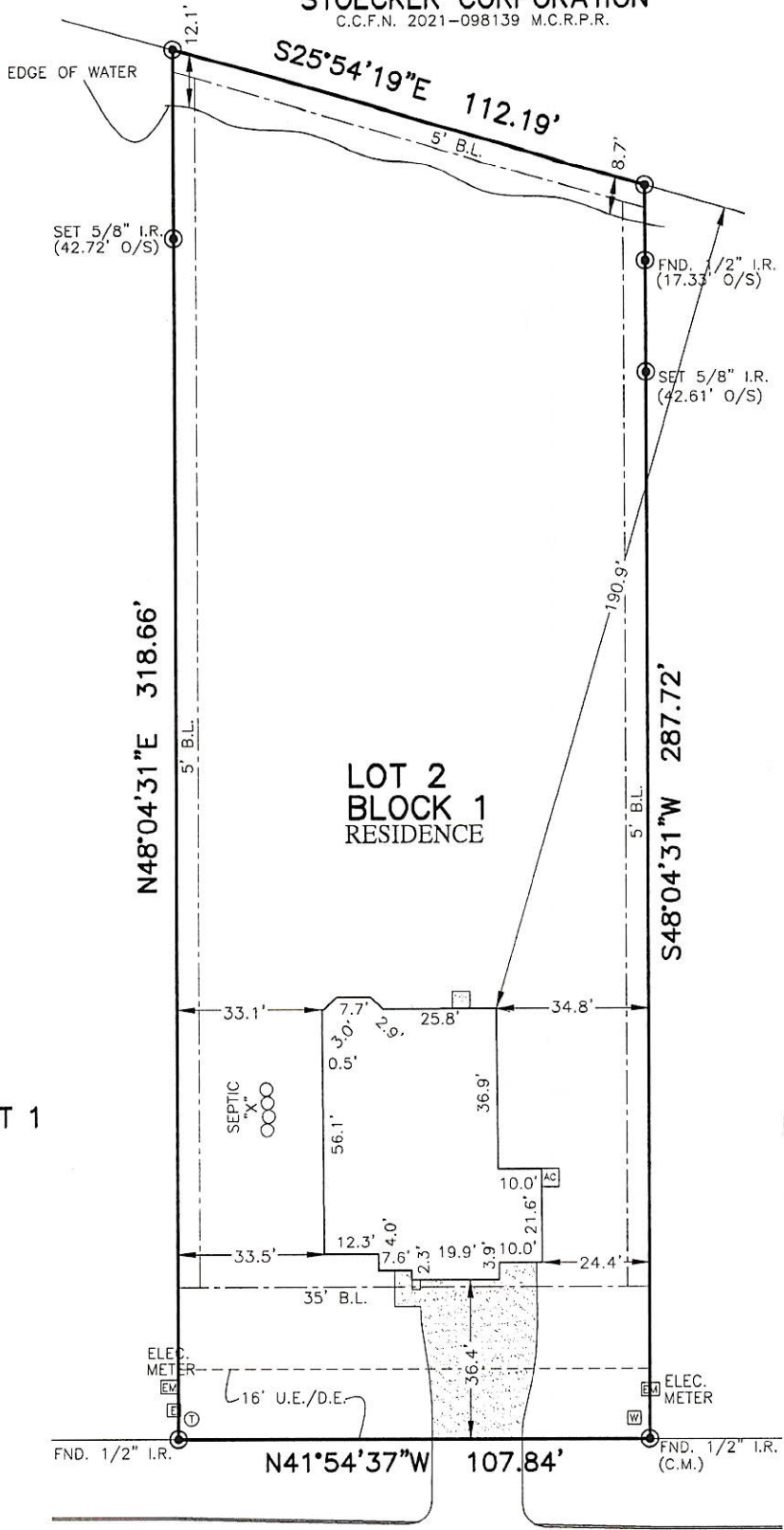

FLATWORK	B.L. BUILDING LINE	T.O.F. TOP OF FORM	U.V.E. UNOBSTRUCTED VISIBILITY EASEMENT	⊗ MANHOLE
PROPERTY LINE	F.L. FRONT LOAD	U.E. UTILITY EASEMENT	M.A.C.C.E. MAINTENANCE & ACCESS EASEMENT	⊞ GRATE DRAIN
BUILDING LINE	S.I. SWING IN	W.L.E. WATER LINE EASEMENT	A.C.C.E. ACCESS EASEMENT	⊞ PAD MOUNTED TRANSFORMER
EASEMENT	3C 3 CAR	STM.S.E. STORM SEWER EASEMENT	A.E. AERIAL EASEMENT	⊞ ELECTRIC BOX
WOODEN FENCE	G.B.L. GARAGE BUILDING LINE	S.S.E. SANITARY SEWER EASEMENT	D.E. DRAINAGE EASEMENT	⊞ FIBER OPTIC
WROUGHT IRON FENCE	(B.G.) BUILDER GUIDELINES	R.O.W. RIGHT-OF-WAY	E.E. ELECTRIC EASEMENT	⊞ TELEPHONE PEDESTAL
CHAIN LINK FENCE	F.F. FINISHED FLOOR	P.A.E. PERMANENT ACCESS EASEMENT	⊞ WATER VALVE	⊞ GAS METER
OVERHEAD ELECTRIC	EXT. EXTENDED	P.U.E. PUBLIC UTILITY EASEMENT	⊞ FIRE HYDRANT	⊞ CABLE PEDESTAL
	PROP. PROPOSED	P.V.T. PRIVATE IR. IRON ROD	⊞ MONUMENT	⊞ WATER METER
	C.M. CONTROL MONUMENT	FND. FOUND	⊞ POWER POLE	⊞ CLEANOUT

STOECKER CORPORATION
C.C.F.N. 2021-098139 M.C.R.P.R.



11755
PLAT OF SURVEY OAKWOOD RANCH DRIVE
SCALE: 1" = 40'

- NOTES:
1. ALL BEARINGS SHOWN HEREON ARE BASED ON THE RECORDED PLAT.
 2. ALLPOINTS LAND SURVEY, INC. IS NOT LIABLE FOR ANY DAMAGES DUE TO INFORMATION NOT PROVIDED TO SURVEYOR OR BUILDER PLACING ANY IMPROVEMENTS WITHIN A BUILDING LINE OR EASEMENT.
 3. ALL SET RODS ARE 5/8" I.R. WITH CAP MARKED "ALLPOINTS SURVEY".
 4. SUBJECT TO APPLICABLE RESTRICTIVE COVENANTS LISTED IN ITEM 1, SCHEDULE "B" OF TITLE COMMITMENT ISSUED BY STEWART TITLE GUARANTY CO. UNDER G.F. NO. 2343344.
 5. ALL FOUND IRON RODS ARE CAPPED WITH PLASTIC CAPS MARKED "JEFF MOON" UNLESS OTHERWISE NOTED.

FOR: ANTHONY MICHAEL ROND AND
CHRISTINA LYNN ROND
ADDRESS: 11755 OAKWOOD RANCH
DRIVE
ALLPOINTS JOB#: AH374156 BY: AA
G.F.: 2343344
JOB:

FLOOD ZONE: X/XSHADED/AE

COMMUNITY PANEL:
48339C0125G / 48339C0250G

EFFECTIVE DATE: 08/18/2014

LOMR: _____ DATE: _____

"THIS INFORMATION IS BASED ON GRAPHIC PLOTTING. WE DO NOT ASSUME RESPONSIBILITY FOR EXACT DETERMINATION"

LOT 2, BLOCK 1,
OAKWOOD RANCH, SECTION 2,
CAB. AA, SHEET 115, MAP/PLAT RECORDS,
MONTGOMERY COUNTY, TX

I HEREBY CERTIFY THAT THIS PLAT REPRESENTS THE RESULTS OF A SURVEY MADE ON THE GROUND, ON THE 3RD DAY OF JUNE, 2024.

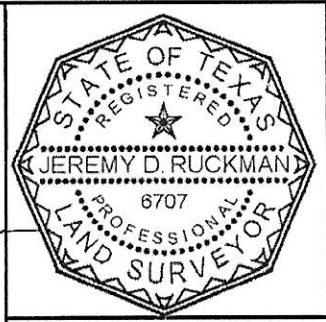

©2024, ALLPOINTS LAND SURVEY, INC. All Rights Reserved.