



TITLE COMPANY:



Capital Title
A Shaddock Company

281-903-7908

G.F. #: 20-549121-SG

ISSUE DATE: DECEMBER 18, 2020



SCALE 1"=20'

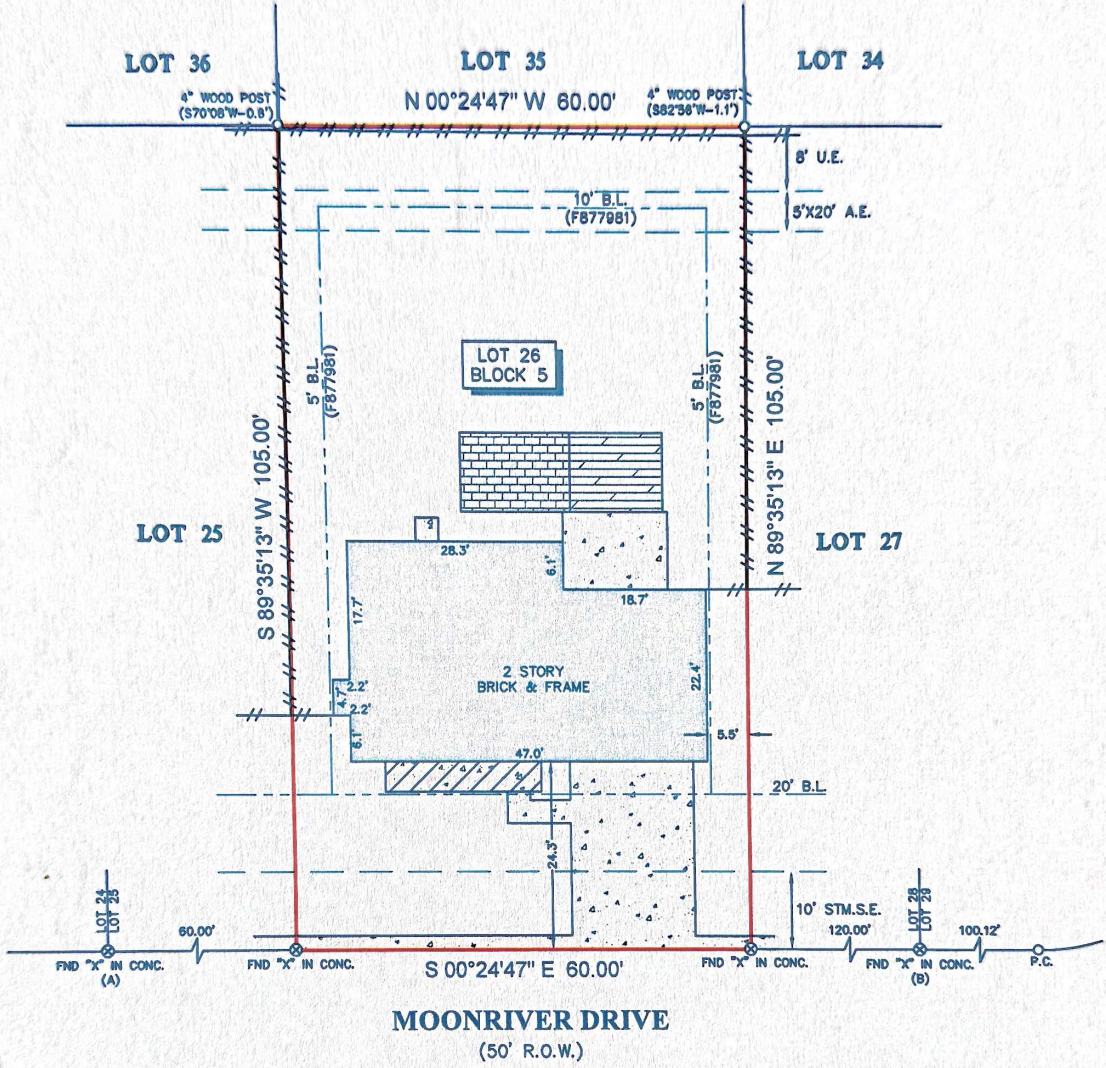

MOONRIVER DRIVE
(50' R.O.W.)

LEGEND

B.L.	=	BUILDING LINE
U.E.	=	UTILITY EASEMENT
A.E.	=	AERIAL EASEMENT
STM.S.E.	=	STORM SEWER EASEMENT
[Symbol]	=	CONCRETE
[Symbol]	=	COVERED AREA
[Symbol]	=	BRICK
[Symbol]	=	WOOD DECK
[Symbol]	=	FENCE
[Symbol]	=	WOOD

NOTES:

1. ALL BEARINGS SHOWN HEREON ARE REFERENCED TO THE SUBDIVISION PLAT NAMED BELOW, POINTS (A) AND (B) WERE HELD FOR HORIZONTAL CONTROL.
2. ABSTRACT INFORMATION FOR THE SUBJECT TRACT WAS PROVIDED BY THE TITLE INSURANCE COMPANY LISTED ABOVE, SURVEYOR HAS NOT INDEPENDENTLY ABSTRACTED SUBJECT PROPERTY.
3. THIS SURVEY IS CERTIFIED TO THE TITLE INSURANCE COMPANY LISTED ABOVE FOR THIS TRANSACTION ONLY, IT IS NOT TRANSFERABLE TO ADDITIONAL INSTITUTIONS OR SUBSEQUENT OWNERS.
4. ALL EASEMENTS AND BUILDING LINES SHOWN ARE PER THE RECORDED PLAT UNLESS OTHERWISE NOTED.
5. THERE ARE NO NATURAL DRAINAGE COURSES ON SUBJECT PROPERTY.
6. SUBJECT TO THE RESTRICTIVE COVENANTS AS LISTED IN SCHEDULE B OF THE TITLE COMMITMENT ISSUED ON DECEMBER 18, 2020, UNDER G.F. NO. 20-549121-SG.
7. AGREEMENT FOR THE INSTALLATION, OPERATION AND MAINTENANCE OF UNDERGROUND/OVERHEAD ELECTRICAL DISTRIBUTION SYSTEMS GRANTED TO HOUSTON LIGHTING AND POWER COMPANY AND RECORDED UNDER CLERK'S FILE NUMBER'S F870341, REAL PROPERTY RECORDS, HARRIS COUNTY, TEXAS.

LEGAL DESCRIPTION: LOT 26, IN BLOCK 5, OF MILL CREEK, AN ADDITION IN HARRIS COUNTY, TEXAS, ACCORDING TO THE MAP OR PLAT THEREOF, RECORDED IN VOLUME 275, PAGE 18 OF THE MAP RECORDS OF HARRIS COUNTY, TEXAS.

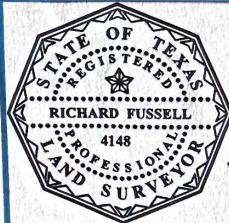

SURVEYOR'S CERTIFICATE:
IN MY PROFESSIONAL OPINION, THIS PLAT REPRESENTS THE FACTS FOUND ON THE GROUND DURING THE COURSE OF A BOUNDARY SURVEY CONDUCTED UNDER MY SUPERVISION ON DECEMBER 22, 2020 AND THAT THIS PLAT SUBSTANTIALLY COMPLIES WITH THE CURRENT STANDARDS AS ADOPTED BY THE TEXAS BOARD OF PROFESSIONAL LAND SURVEYING AND THAT THERE ARE NO ENCROACHMENTS OR PROTRUSIONS EXCEPT AS SHOWN.

RICHARD FUSSELL
RPLS# 4148

CLIENT: EUGENIO SUAREZ

ADDRESS: 19915 MOONRIVER DRIVE
www.survey1inc.com
survey1@survey1inc.com

FIELD CREW: SKY	TECH: DC
DRAFTER: MC(V)	FINAL CHECK: EF
DATE: DEC. 22, 2020	
JOB# 12-91855-20	

Survey 1, Inc.
Your Land Survey Company
Firm Registration No. 100758-00
P.O. Box 2543 | Alvin, TX 77512 | (281)393-1382