



# 3835 Dortmund Drive

Lot 24, in Block 1, of Harmony Creek Sec. 1, a Subdivision in Montgomery County, Texas, according to the plat thereof recorded in Cabinet Z, Sheet 2581, Map Records, Montgomery County, Texas.

# PROVIDENCE TITLE



### LEGEND

- 1/2" ROD FOUND
- ⊗ 1/2" ROD SET
- 3/4" PIPE FOUND
- ⊗ "x" FOUND/SET
- ⊗ 5/8" ROD FOUND
- ⊕ POINT FOR CORNER
- ⊕ FENCE POST FOR CORNER
- CONTROLLING MONUMENT
- CM
- AC AIR CONDITIONER
- PC POOL EQUIPMENT
- TE TRANSFORMER PAD
- COLUMN
- POWER POLE
- ▲ UNDERGROUND ELECTRIC
- △ OVERHEAD ELECTRIC
- TELE TELEPHONE PEDESTAL
- BL BUILDING LINE
- AE AERIAL EASEMENT
- SSE SANITARY SEWER EASEMENT
- GM GAS METER
- WM WATER METER
- LP LIGHT POLE
- UE UTILITY EASEMENT
- OHP— OVERHEAD ELECTRIC POWER
- OES— OVERHEAD ELECTRIC SERVICE
- CL— CHAIN LINK
- WF— WOOD FENCE 0.5' WIDE TYPICAL
- IJ— IRON FENCE
- X— BARBED WIRE
- DS— DOUBLE SIDED WOOD FENCE
- PF— PIPE FENCE
- EA— EDGE OF ASPHALT
- EG— EDGE OF GRAVEL
- CONCRETE
- COVERED AREA
- BRICK
- STONE
- TILE



RESTRICTED RESERVE "B"  
RESTRICTED TO LANDSCAPE & UTILITY  
PURPOSES ONLY

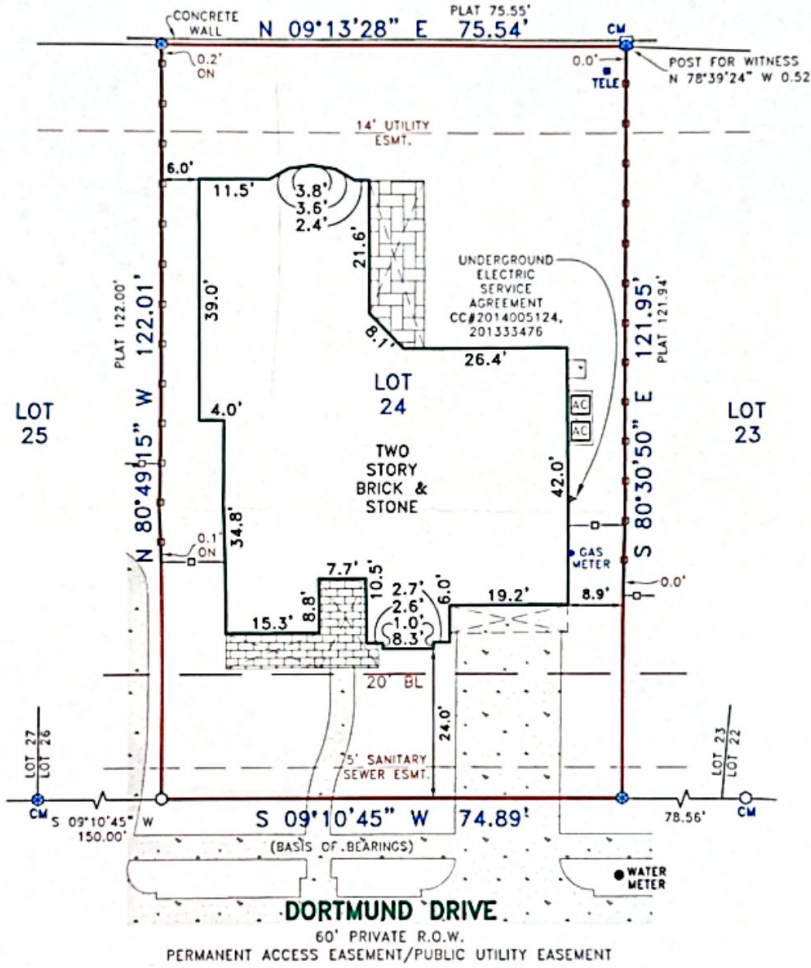

### EXCEPTIONS:

NOTE: PROPERTY SUBJECT TO TERMS, CONDITIONS, AND EASEMENTS CONTAINED IN INSTRUMENTS RECORDED IN CABINET Z, SHEET 2581, COUNTY CLERK'S FILE NOS. 2008004728, 2008013642, 2008019559, 2008050527, 2008097954, 2008100949, 2010051789, 2010051790, 2011078703, 2012006660, 2012118157, 2013087248, 2013087249, 2013087250, 2013090879, 2013122279, 2013123696, 2014002295, 2014009929, 2014023307, 2014081078, 2014081358, 2015004828, 2015007103, 2015038831, 2015090140, 2015097569, 2015101060, 2015109288, 2016024533, 2016047567, 2016048247, 2016076174, 2017039681, 2017083350, 2018016103, 2018016408, 2018053058, 2019007817, 2019106049, 2020109799, 2021094584, 2021119095, 2021120262, 2021136018, 2022016110, 2022109415, 2022150342, 2025017059, 2025028960, 2025043829, 2025086598, 2025102666, 2025110021, 2025118427, 2024053145, 2024041338 AND 2024085206.

EASEMENTS RECORDED IN THE FOLLOWING VOLUMES AND PAGES DO NOT AFFECT THE ABOVE DESCRIBED PROPERTY County Clerk's File No. 2007102445, 2007102450, 2007102454, 2013133478, 2014005124.

Accepted by: \_\_\_\_\_  
Date: \_\_\_\_\_ Purchaser  
Purchaser

### NOTES:

NOTE: BEARINGS, EASEMENTS AND BUILDING LINES ARE BY RECORDED PLAT UNLESS OTHERWISE NOTED.  
FLOOD NOTE: According to the F.I.R.M. No. 48339C0685G, this property does lie in Zone X and does not lie within the 100 year flood zone.  
This survey is made in conjunction with the information provided by Providence Title. Use of this survey by any other parties and/or for other purposes shall be at user's own risk and any loss resulting from other use shall not be the responsibility of the undersigned. This is to certify that I have on this date made a careful and accurate survey on the ground of the subject property. The plat hereon is a correct and accurate representation of the property lines and dimensions as indicated; location and type of buildings are as shown; and EXCEPT AS SHOWN, there are no visible and apparent encroachments or protrusions on the ground.

Drawn By: JAW  
Scale: 1" = 20'  
Date: 11/20/24  
GF No.: 131003995  
Job No.: 2418937

**CBG**  
SURVEYING TEXAS LLC  
419 Century Plaza Dr., Ste. 210  
Houston, TX 77073  
P 214.349.8485  
F 214.349.2218  
Firm No. 10194280  
www.cbgtllc.com

