

**TOTAL: 3249 sq. ft**

FLOOR 1: 1925 sq. ft, FLOOR 2: 1324 sq. ft

EXCLUDED AREAS: SCREENED PORCH: 157 sq. ft, PATIO: 359 sq. ft, GARAGE: 669 sq. ft,

OPEN TO BELOW: 104 sq. ft, WALLS: 281 sq. ft

This floor plan is intended for marketing and illustrative purposes and is to be used as a guide only to give a general indication of the layout. The floor plan contained here, measurements of rooms, square footage and any other items are approximate, may not be to scale and are not meant to be binding nor form any part of a contract. No responsibility is taken for any error, omission, or misstatement. Prospective purchasers are encouraged to conduct their own due diligence.

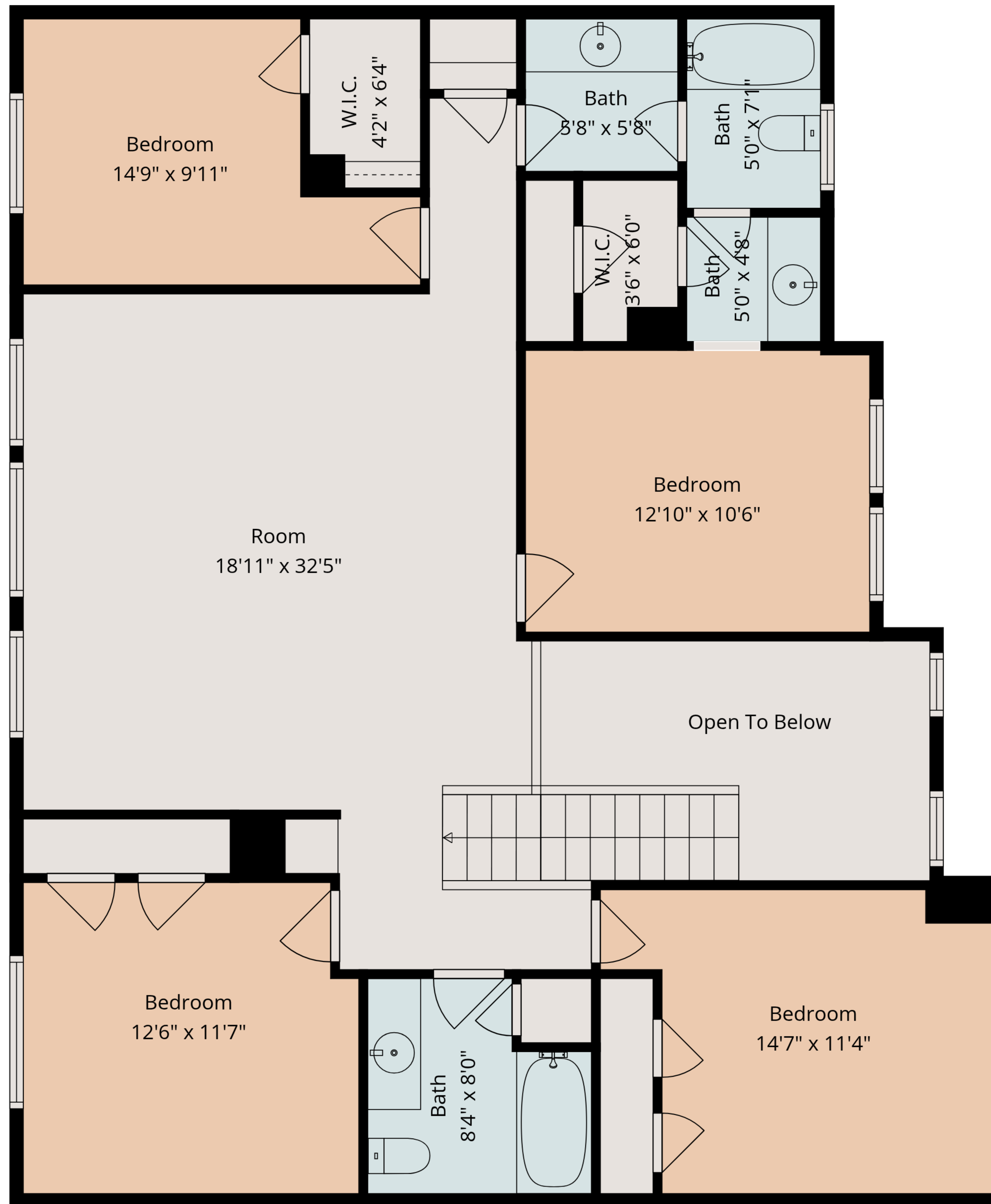

**TOTAL: 3249 sq. ft**

FLOOR 1: 1925 sq. ft, FLOOR 2: 1324 sq. ft

EXCLUDED AREAS: SCREENED PORCH: 157 sq. ft, PATIO: 359 sq. ft, GARAGE: 669 sq. ft,

OPEN TO BELOW: 104 sq. ft, WALLS: 281 sq. ft

This floor plan is intended for marketing and illustrative purposes and is to be used as a guide only to give a general indication of the layout. The floor plan contained here, measurements of rooms, square footage and any other items are approximate, may not be to scale and are not meant to be binding nor form any part of a contract. No responsibility is taken for any error, omission, or misstatement. Prospective purchasers are encouraged to conduct their own due diligence.



Floor 2

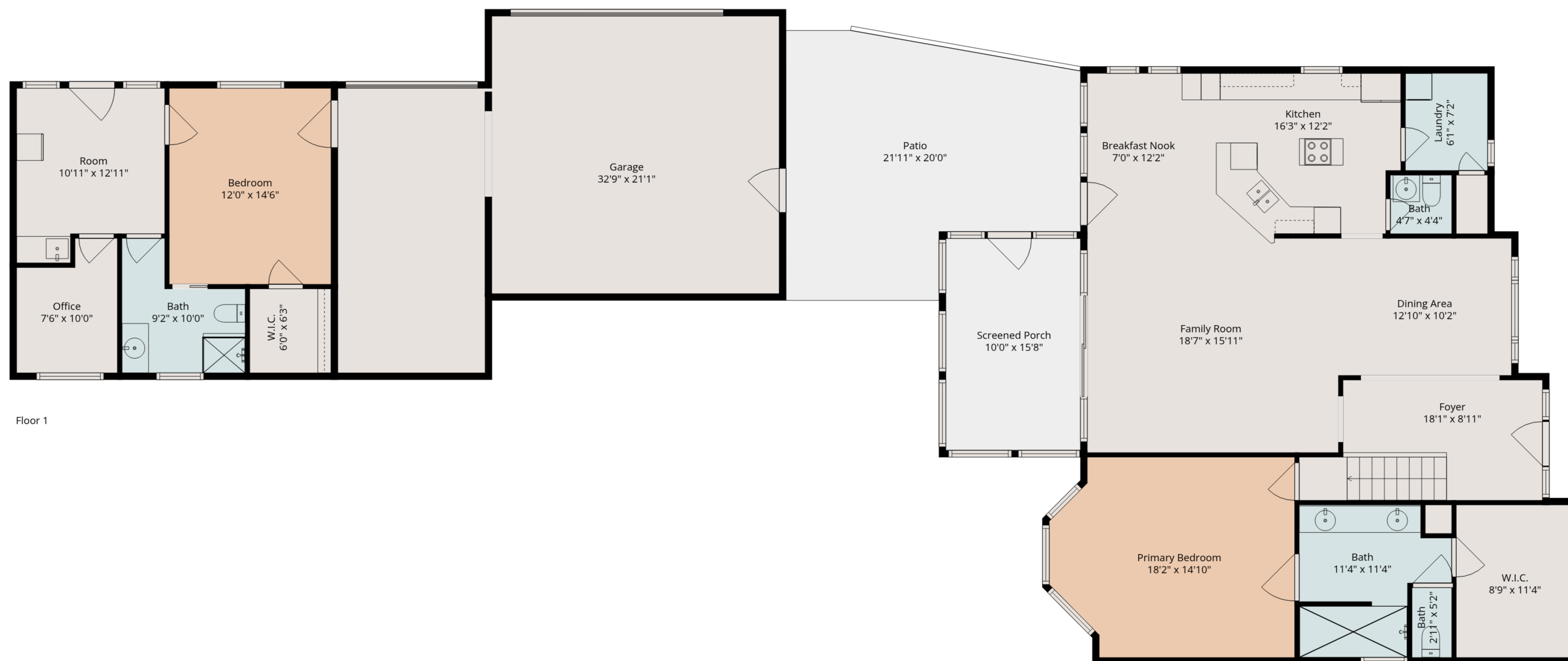

Floor 1

**TOTAL: 3249 sq. ft**  
 FLOOR 1: 1925 sq. ft, FLOOR 2: 1324 sq. ft  
 EXCLUDED AREAS: SCREENED PORCH: 157 sq. ft, PATIO: 359 sq. ft, GARAGE: 669 sq. ft,  
 OPEN TO BELOW: 104 sq. ft, WALLS: 281 sq. ft

This floor plan is intended for marketing and illustrative purposes and is to be used as a guide only to give a general indication of the layout. The floor plan contained here, measurements of rooms, square footage and any other items are approximate, may not be to scale and are not meant to be binding nor form any part of a contract. No responsibility is taken for any error, omission, or misstatement. Prospective purchasers are encouraged to conduct their own due diligence.