

LEGEND * ITEMS THAT MAY APPEAR IN *
DRAWING BELOW

M.U.E. = MUNICIPAL UTILITY EASEMENT
 U.E. = UTILITY EASEMENT
 A.E. = AERIAL EASEMENT
 D.E. = DRAINAGE EASEMENT
 S.S.E. = SANITARY SEWER EASEMENT
 S.T.M.S.E. = STORM SEWER EASEMENT
 W.L.E. = WATER LINE EASEMENT

F.I.R. = FOUND IRON ROD
 F.I.P. = FOUND IRON PIPE
 S.I.R. = SET IRON ROD
 W.P. = WOODEN POST
 M.P. = METAL POST
 C.F.# = CLERK'S FILE NUMBER
 P.O.C. = POINT OF COMMENCING
 P.O.B. = POINT OF BEGINNING
 B.L. = BUILDING LINE
 FND. = FOUND
 BRS = BEARS

P.A.E. = PERMANENT ACCESS EASEMENT
 P.U.E. = PUBLIC UTILITY EASEMENT
 W.S.E. = WATER & SEWER EASEMENT
 E.E. = ELECTRIC EASEMENT
 P.C. = POINT OF CURVATURE
 P.T. = POINT OF TANGENCY
 P.R.C. = POINT OF REVERSE CURVATURE
 P.C.C. = POINT OF COMPOUND CURVATURE
 P.P. = POWER POLE
 S.F.N.F. = SEARCHED FOR, NOT FOUND
 U.T.S. = UNABLE TO SET

⊕ CONTROL MONUMENT
 ——— PROPERTY LINE
 ——— EASEMENT LINE
 ——— BUILDING SETBACK LINE
 ——— BUILDING WALL

—//— WOODEN FENCE
 —x— CHAIN LINK FENCE
 ⊙ METAL FENCE
 —/— WIRE FENCE
 —v— VINYL FENCE

OAK LANE RESERVE
 F.C. #607294, H.C.M.R.

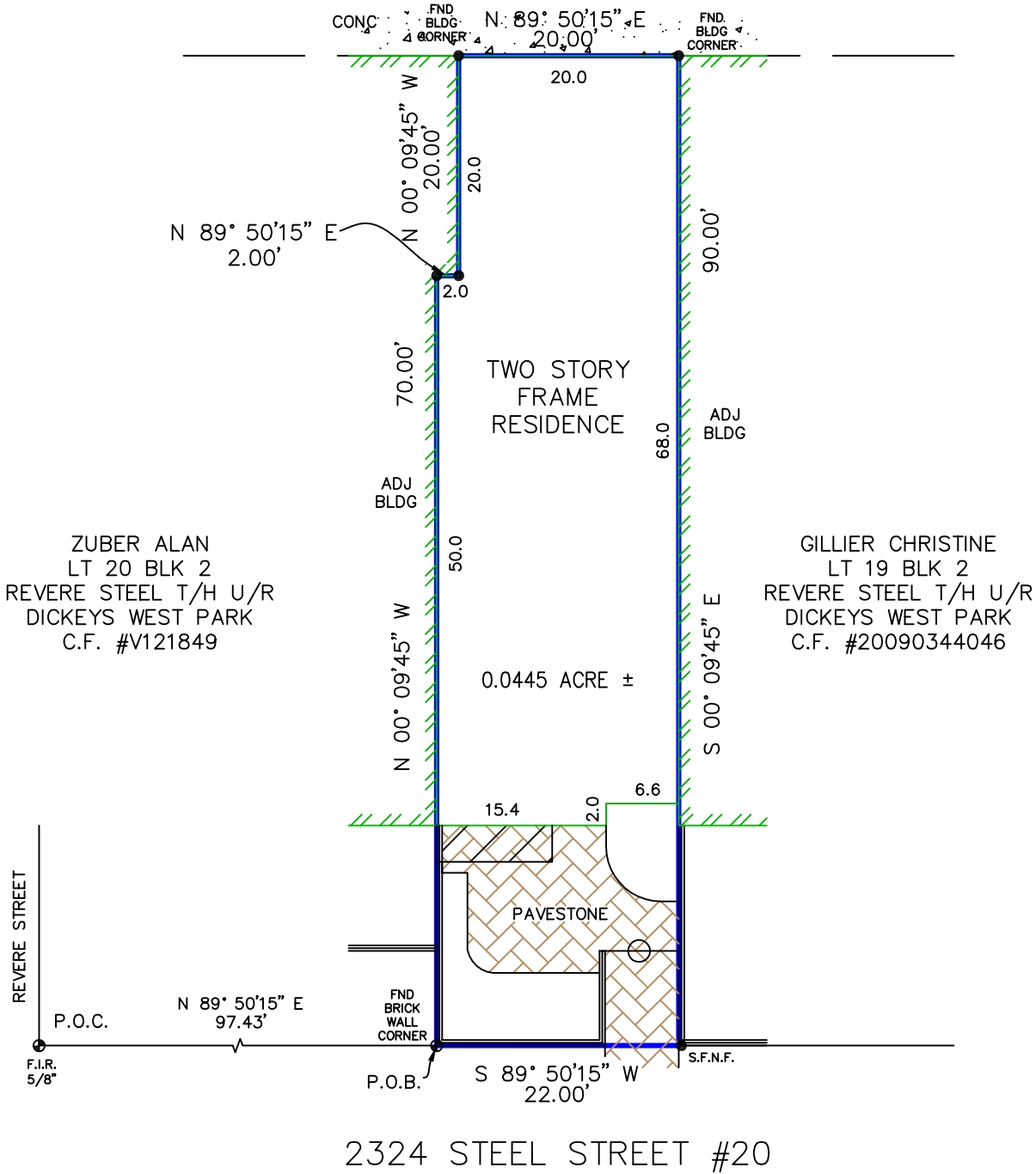
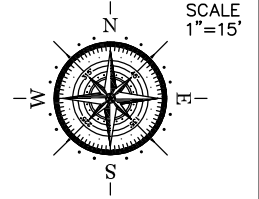

2324 STEEL STREET #20

Reviewed & Accepted by: _____ Date _____ / _____ / _____ Date _____

- NOTES:**
- BEARING BASIS: PLAT
 - SUBJECT TO ANY AND ALL RECORDED AND UNRECORDED EASEMENTS
 - SURVEYOR HAS NOT INDEPENDENTLY ABSTRACTED PROPERTY
 - UNDERGROUND UTILITY INSTALLATIONS, UNDERGROUND IMPROVEMENTS, FOUNDATIONS AND/OR OTHER UNDERGROUND STRUCTURES WERE NOT LOCATED BY THIS SURVEY
 - THIS SURVEY IS CERTIFIED FOR THIS TRANSACTION ONLY, IT IS NOT TRANSFERABLE TO ADDITIONAL INSTITUTIONS OR SUBSEQUENT OWNERS
 - SUBJECT TO RESTRICTIVE COVENANTS AS PER TITLE COMMITMENT
 - SUBJECT TO ZONING AND BUILDING ORDINANCES ENFORCED BY LOCAL MUNICIPALITIES
 - EASEMENT FOR MINOR ENCROACHMENTS, C.F. #G925481 & #N730642
 - BLANKET EASEMENT FOR INGRESS AND EGRESS, INSTALLATION, REPLACING, REPAIRING AND MAINTAINING ALL UTILITIES, C.F. #G925481 & #N730642
 - PARTY WALL AGREEMENT
 - RECIPROCAL EASEMENT AGREEMENT, C.F. #N660569
 - CABLE TV AGREEMENT, C.F. #K566729

LEGAL DESCRIPTION

0.0445 ACRES OF LAND OUT OF THE A.C. REYNOLDS SURVEY, ABSTRACT 61, HARRIS COUNTY, TEXAS AND ALSO BEING OUT OF THE RE-SUBDIVISION OF DICKEYS WESTPARK SUBDIVISION AS RECORDED IN VOLUME 27, PAGE 69 OF THE MAP RECORDS OF HARRIS COUNTY, TEXAS, SAID 0.0445 ACRES BEING MORE FULLY DESCRIBED BY METES AND BOUNDS ATTACHED.

JASON B. REINER

ADDRESS

2324 STEEL STREET #20



I DO HEREBY CERTIFY THAT THIS SURVEY WAS THIS DAY MADE ON THE GROUND OF THE PROPERTY LEGALLY DESCRIBED HEREON (OR ON ATTACHED SHEET) AND THERE ARE NO ENCROACHMENTS EXCEPT AS SHOWN, AND WAS DONE BY ME OR UNDER MY SUPERVISION, AND CONFORMS TO OR EXCEEDS THE CURRENT STANDARDS AS ADOPTED BY THE TEXAS BOARD OF PROFESSIONAL LAND SURVEYING.

JOB # 1605256

DATE 5-19-16

GF# 1999-16-1058

PRO-SURV

P.O. BOX 1366, FRIENDSWOOD, TX 77549
 PHONE: 281-996-1113 FAX: 281-996-0012
 EMAIL: orders@prosurv.net
 T.B.P.L.S. FIRM #10119300

ONLY SURVEY MAPS WITH THE SURVEYOR'S ORIGINAL SIGNATURE ARE GENUINE TRUE AND CORRECT COPIES OF THE SURVEYOR'S ORIGINAL WORK AND OPINION

© 2016 PRO-SURV - ALL RIGHTS RESERVED