

MAP OR PLAT RECORDED IN C.F. 646215 HARRIS COUNTY MAP RECORDS.

This original work is protected under Copyright Laws, Title 17 United States Code 101 and 102. All violators will be prosecuted to the fullest extent of the law. This survey is being provided solely for the use of the recipients named herein, and no license has been created, express or implied, to copy the survey except as is necessary in conjunction with the original transaction, which shall take place within thirty (30) days from the date adjacent to the signature line hereon. Bearings based on recorded plat. Found or set iron rods at all corners.

This Tract DOES NOT Lie Within The 100 Year Flood Plain According To FEMA Map No. 48201C0415L Dated 6/18/07 Zone X
 Warning: Use This Flood Information At Your Own Risk.
 Lot subject to restrictions in Film Code No. 646215, of the Map Records and filed under Clerk's File No(s). 20120029193,
 20120265684, 20120364987, 20120554919 and 20120554921, Harris County, Texas.

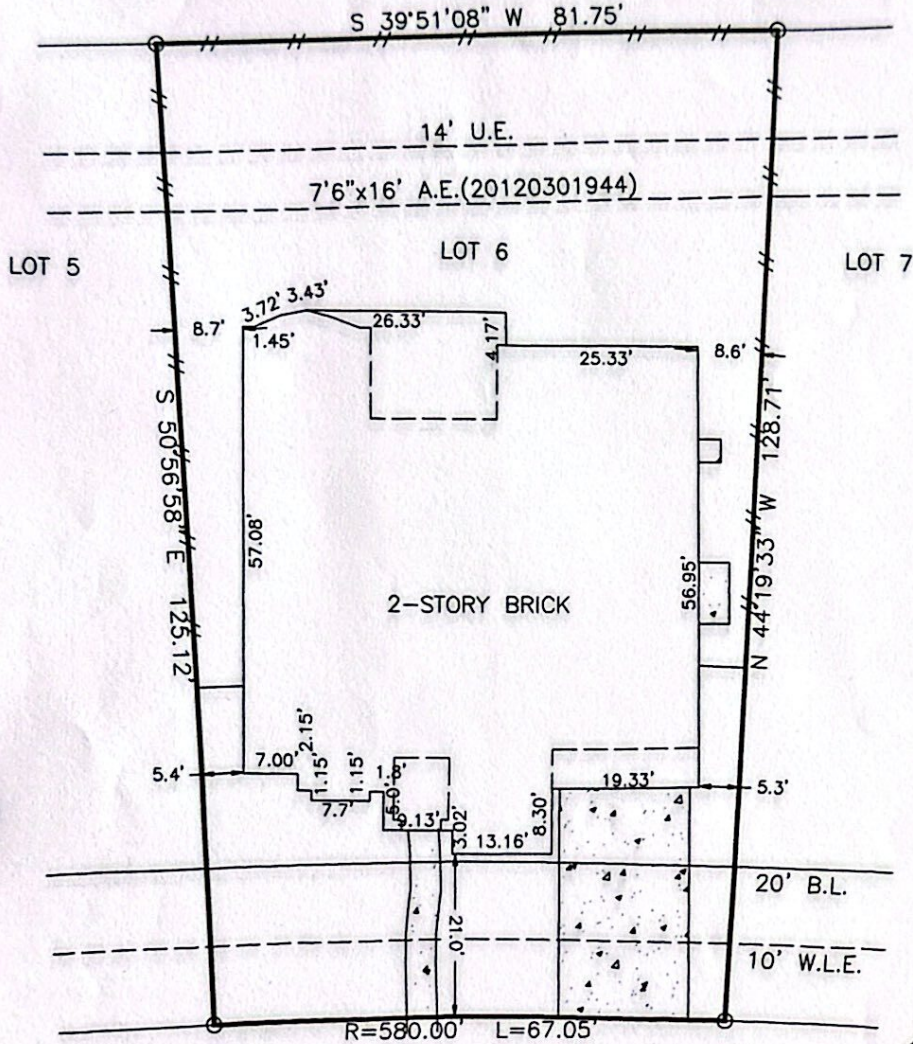

9924 EASTON SKY LANE

SURVEY
 LOT 6, BLOCK 1, CYPRESS CREEK LAKES
 SECTION 13, HARRIS COUNTY, TEXAS

Scale: 1=20'
 Date: 2/17/13
 Revised:
 Survey By: B.S.
 Drawn By: T.S.
 For: North American Title
 GF# 14628-12-01656
 Purchaser:
 Vanessa Dewalt

THIS PLAT IS AN ACCURATE REPRESENTATION OF THAT
 SURVEY MADE ON THE GROUND UNDER MY SUPERVISION.
 THERE ARE NO APPARENT ENCROACHMENTS OR CONFLICTS
 ACROSS PROPERTY LINES AT THE TIME OF THIS SURVEY,
 EXCEPT AS SHOWN HEREON.

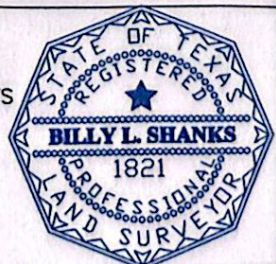

Billy L. Shanks

BILLY L. SHANKS R.P.L.S. #1821

Job No. 51589

BILLY L. SHANKS

1446 PIRATES COVE
 HOUSTON, TEXAS 77058

281-488-1486
 FAX 281-231-2500