

GF NO. 06218186-040-CEL FIRST AMERICAN TITLE
 ADDRESS: 34 SOUTH WILLOW POINT CIRCLE
 THE WOODLANDS, TEXAS 77382
 BORROWER: MANUEL AMPUDIA CARDENAS

LOT 64, BLOCK 1
 THE WOODLANDS, VILLAGE OF ALDEN BRIDGE,
 SECTION 33

ACCORDING TO THE MAP OR PLAT THEREOF RECORDED
 IN CABINET 1, SHEET 137 OF THE MAP RECORDS
 OF MONTGOMERY COUNTY, TEXAS

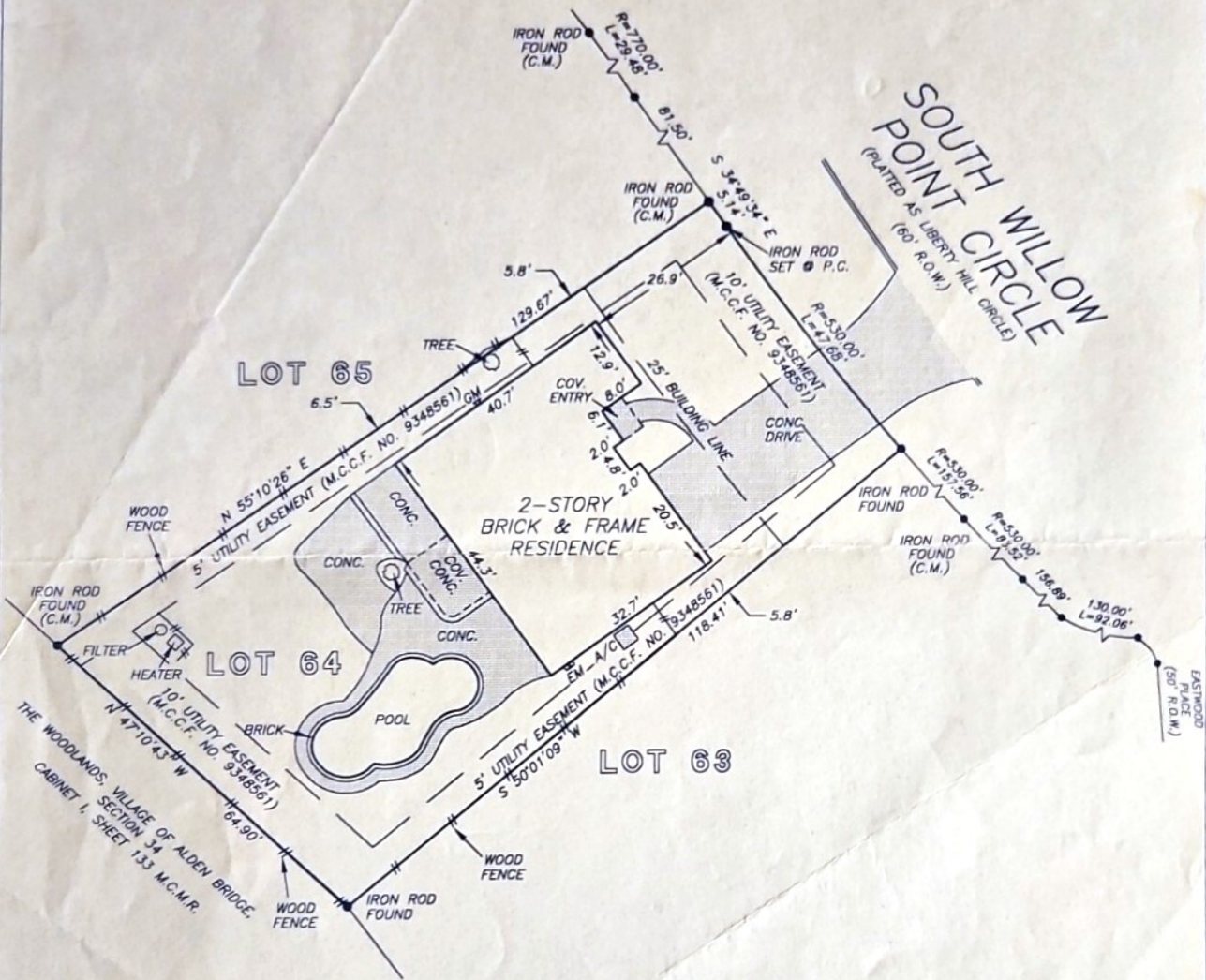

NOTE: DRILL SITE AGREEMENT AS PER VOL. 748, PG. 678,
 RECORDS OF MONTGOMERY COUNTY, AND IN C.F. NO.
 868704 & 9015237.

THIS PROPERTY DOES NOT LIE WITHIN THE
 100 YEAR FLOOD PLAIN AS ESTABLISHED
 BY THE U.S. DEPT. OF HOUSING & URBAN
 DEVELOPMENT.
 COMMUNITY/PANEL NO. 48339C 0510 F
 MAP REVISION: 12/19/96
 ZONE X

I HEREBY CERTIFY THAT THIS SURVEY WAS MADE
 ON THE GROUND, THAT THIS PLAT CORRECTLY
 REPRESENTS THE FACTS FOUND AT THE
 TIME OF SURVEY AND THAT THERE ARE NO
 ENCROACHMENTS APPARENT ON THE GROUND,
 EXCEPT AS SHOWN HEREON. THIS SURVEY IS
 CERTIFIED FOR THIS TRANSACTION ONLY AND
 ABSTRACTING PROVIDED IN THE ABOVE
 REFERENCED TITLE COMMITMENT WAS RELIED
 UPON IN PREPARATION OF THIS SURVEY.

RECORD BEARING: CABINET 1, SHEET 137 M.C.M.R.

PRECISION SURVEYORS
 PROFESSIONAL LAND SURVEYS

1-800-LANDSURVEY 281-496-1586
 1-800-526-3787 FAX 281-496-1867

14925 MEMORIAL DRIVE SUITE 8100 HOUSTON, TEXAS 77078

Edilberto V. Barrientos
 EDILBERTO V. BARRIENTOS
 PROFESSIONAL LAND SURVEYOR
 NO. 5364
 DRAWING NO. 01-8959
 NOVEMBER 29, 2001



DRAWN BY: GV