

GF NO. 9975299782 ALAMO TITLE
 ADDRESS: 22010 TREESDALE LANE
 KATY, TEXAS 77450
 BORROWER: VEN CHUN TING AND
 HAN LEE TING

LOT 6, BLOCK 1
 CINCO RANCH, NORTH LAKE VILLAGE
 SECTION THREE

ACCORDING TO THE MAP OR PLAT THEREOF RECORDED
 UNDER SLIDE NOS. 1284/B AND 1285/A OF THE PLAT RECORDS
 OF FORT BEND COUNTY, TEXAS

SCALE: 1" = 25'

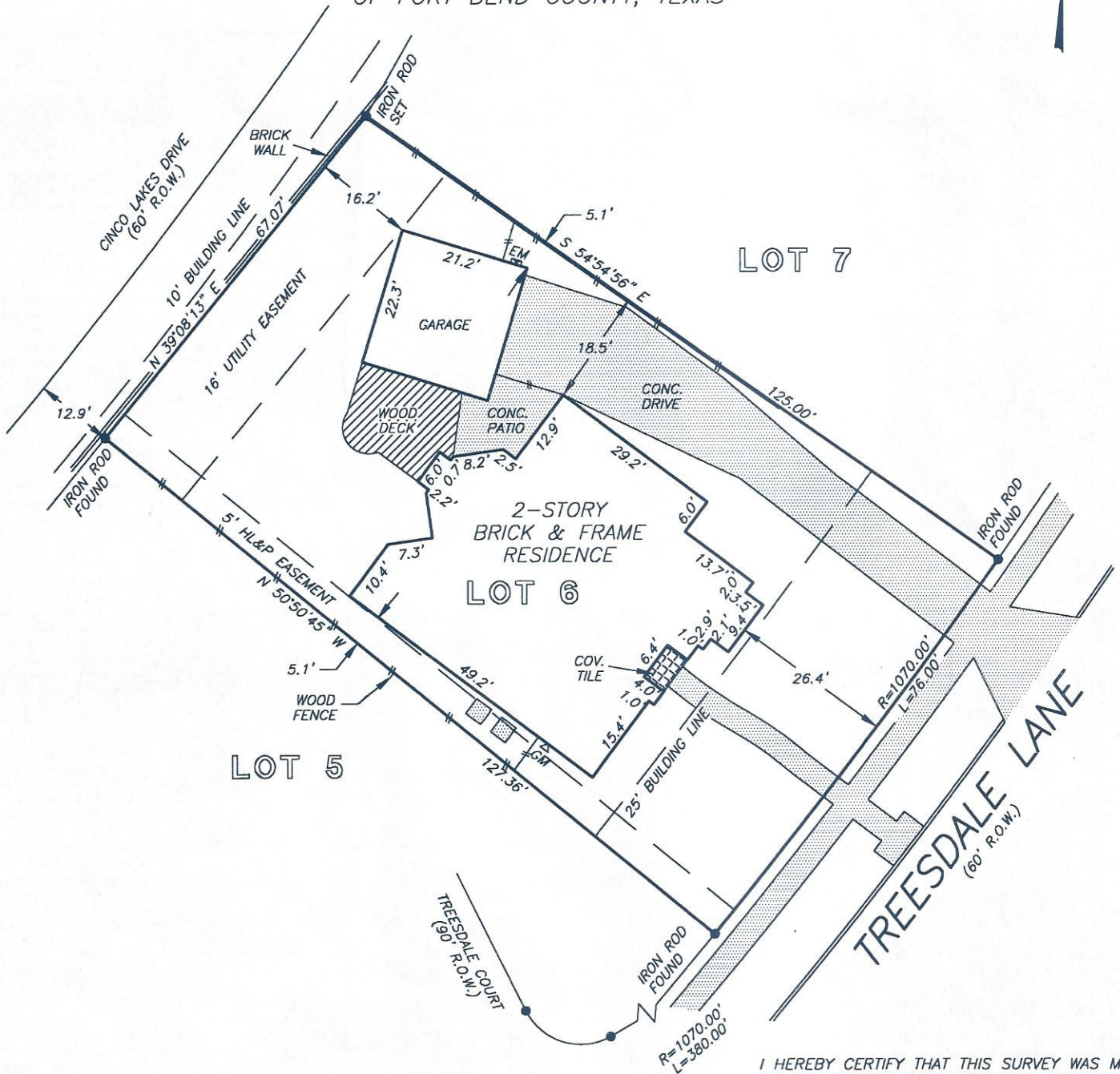

NOTE: THE TERMS, CONDITIONS AND STIPULATIONS OF THAT CERTAIN PARTY WALL AGREEMENT AS PER VOL. 2227, PG. 118.

NOTE: AGREEMENT BY AND BETWEEN DEVELOPER AND H. L. & P. FOR INSTALLATION OF OVERHEAD/UNDERGROUND ELECTRICAL DISTRIBUTION SYSTEM AS PER VOL. 2613, PG. 163.

NOTE: A MINIMUM DISTANCE OF 10 FEET SHALL BE MAINTAINED BETWEEN SIDES OF RESIDENTIAL DWELLINGS AS PER PLAT.

THIS PROPERTY DOES NOT LIE WITHIN THE 100 YEAR FLOOD PLAIN AS ESTABLISHED BY THE U.S. DEPT. OF HOUSING & URBAN DEVELOPMENT.
 COMMUNITY/PANEL NO. 48157C 0085 J
 MAP REVISION: 1/3/97
 ZONE X

RECORD BEARING: SLIDE NO. 1284/B AND 1285/A

I HEREBY CERTIFY THAT THIS SURVEY WAS MADE ON THE GROUND, THAT THIS PLAT CORRECTLY REPRESENTS THE FACTS FOUND AT THE TIME OF SURVEY AND THAT THERE ARE NO ENCROACHMENTS APPARENT ON THE GROUND, EXCEPT AS SHOWN HEREON. THIS SURVEY IS CERTIFIED FOR THIS TRANSACTION ONLY AND ABSTRACTING PROVIDED IN THE ABOVE REFERENCED TITLE COMMITMENT WAS RELIED UPON IN PREPARATION OF THIS SURVEY.

[Signature]

BARRY WHITE
 PROFESSIONAL LAND SURVEYOR
 NO. 4189
 DRAWING NO. 99-3445
 AUGUST 4, 1999

PRECISION SURVEYORS
 PROFESSIONAL LAND SURVEYS

1-800-LANDSURVEY 281-496-1586
 1-800-526-3787 FAX 281-496-1867

14925 MEMORIAL DRIVE SUITE B100 HOUSTON, TEXAS 77079



DRAWN BY: JB